WAHTONIAN

1951

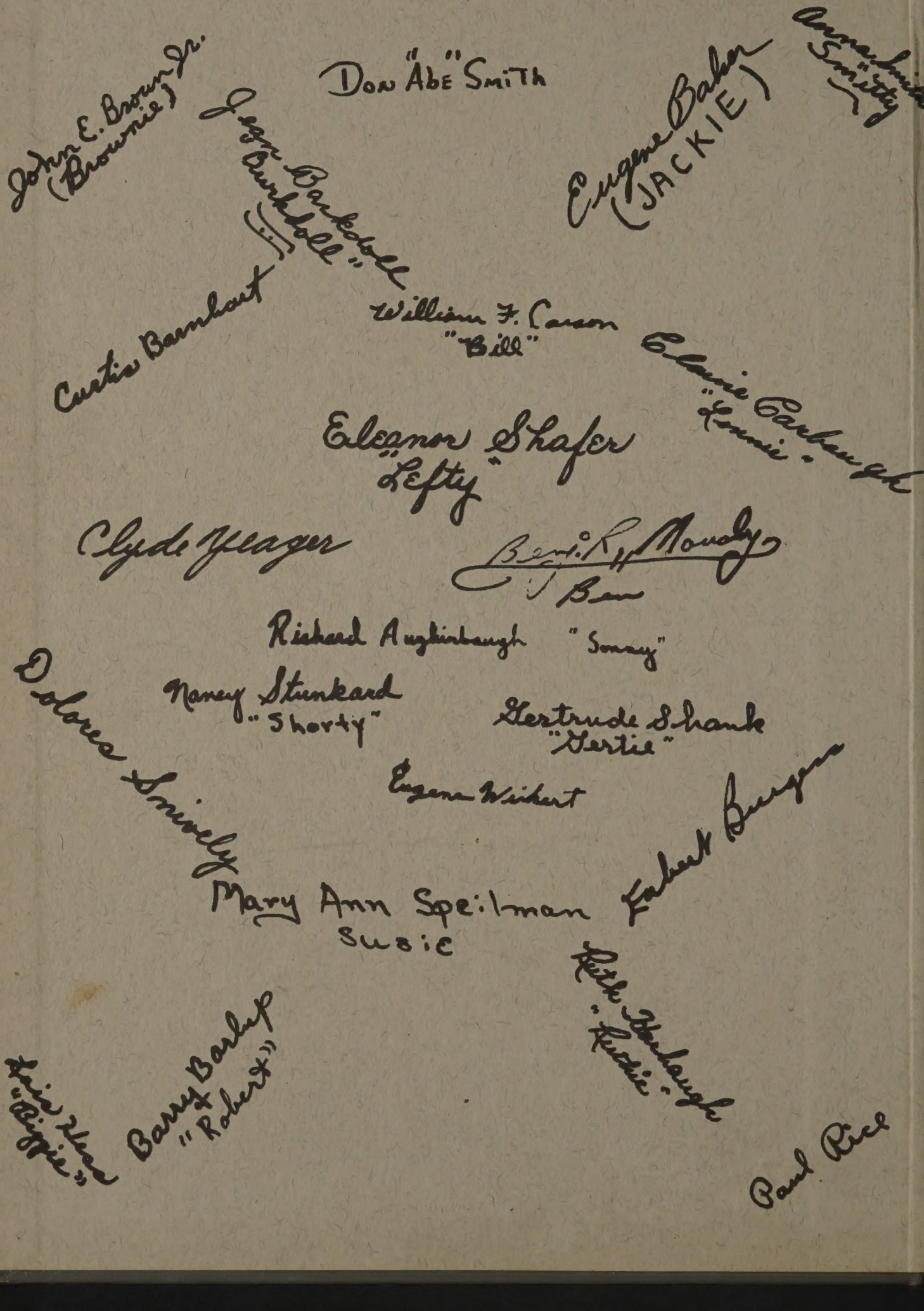

Don "Abe" Smith

John E. Brown Jr. (Brownie)

Jean Barkdoll "Burkdoll"

Eugene Baker (JACKIE)

Anna Smith "Smitty"

Curtis Barnhart

William F. Carson "Bill"

Claire Carbaugh "Lonnie"

Eleanor Shafer "Lefty"

Clyde Yeager

Benj. R. Moody "Ben"

Richard Augkinbaugh "Sonny"

Dolores Snively

Nancy Stunkard "Shorty"

Gertrude Shank "Gertie"

Eugene Weikert

Robert Burgess

Mary Ann Speilman Susie

Ruth Harbaugh "Ruthie"

Barry Barlup "Robert"

Lois Hess "Biggie"

Paul Rice

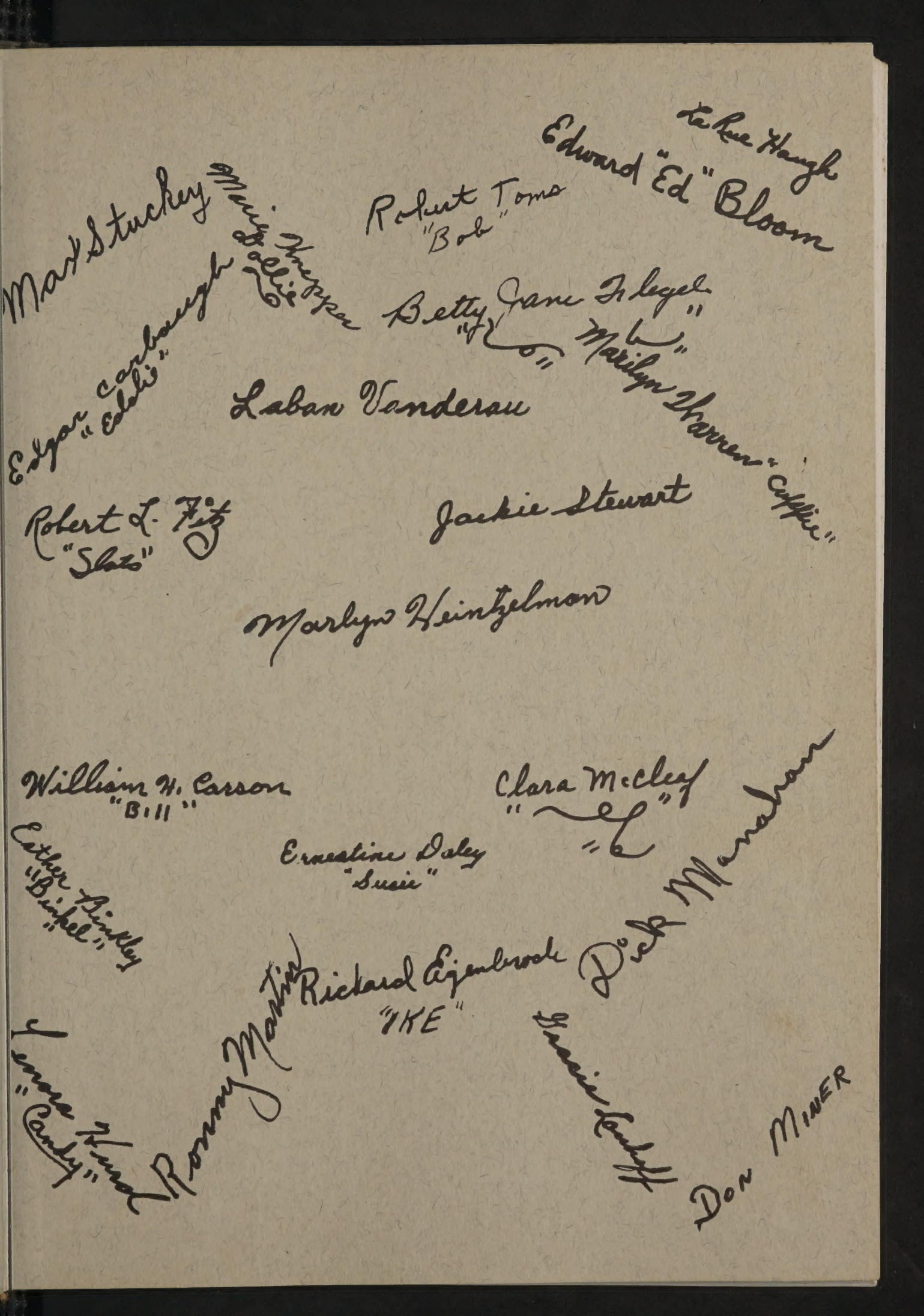

La Rue Haugh

Edward "Ed" Bloom

Robert Toms
"Bob"

Max Stuckey

Marie Knepper
"Dollie"

Edgar Carbaugh
"Eddie"

Betty Jane Flegel
"Bob"

Marilyn Warren "Cuffie"

Laban Vanderau

Robert L. Fitz
"Slats"

Jackie Stewart

Marlyn Heintzelman

William H. Carson
"Bill"

Clara McCleaf
"Bob"

Ernestine Daley
"Susie"

Esther Binkley
"Binkel"

Dick Manahan

Richard Eigenbrode
"IKE"

Ronny Martin

Lenora Kurd
"Candy"

Gracie Cantoff

Don Miner

Compliments
of
Class of '51

Ex Libris

I pledge allegiance to the flag
of the United States of America,

And to the Republic for which it stands

One nation indivisible with liberty and
justice for all.

THIS IS OUR SCHOOL

With its red bricks nearly perfectly laid one upon another,

With its beautiful doors beckoning for one to come in,

With its long corridors with their narrow paths and few turns,

With its class rooms, still gay with class mates who soon will be leaving because of graduation, within which our teachers have spent countless hours patiently laboring to shapen us into our pattern of life;

With its library packed with inspirational books, magazines and periodicals, where many a pleasant hour of reading enjoyment was spent;

With its auditorium from which talented people gave much to inspire our lives. Many a memory of those inspirations linger yet.

With its gymnasium in which many a game was won or lost, our cheers are more than a memory.

With its athletic field where many a courageous lad and lassie learned much about what it meant to win or go down in defeat.

With its beautiful Campus where God in Nature dwells among the flowers, trees and shrubs.

From these halls, these classrooms, this campus, we go in silence and sorrow, loving, remembering, cherishing, thanking God for our school and the privilege of cherishing in our hearts fine memories of our school days.

By

H. Walter Lohman, '28.

THE WAHTONIAN

Published
By
The Senior Class
of
Washington Township High School
1951

The 1951 Wahtonian Presents

Administration

Seniors

Juniors

Sophomores

Freshmen

Activities

Athletics

Special Features

Advertisements

FOREWORD

We, the class of '51, have given you another WAHTONIAN. We have tried to make it a record to be proud of and we hope that in the years to come you will be able to relive the many memories captured here between our covers. We have carried out the theme of WORLD PEACE, so with the help of our knowledge acquired in our four years here at the Washington Township High School and with the help of God we will do our best to make our theme a reality.

DEDICATION

We, the Students of the Senior Class of 1951, since we have used the theme of World Peace for our yearbook and since this thought is foremost in the hearts and minds of all freedom-loving peoples of the world, herewith dedicate this yearbook to "Fighters for World Peace," among whom you will find Robert Fessler and Rodger Sullivan who are members of our class.

Row 2—W. F. Carson, D. Snively, Miss Rohrbaugh, G. Shank, Mr. Lohman, R. Manahan, Miss Miller, C. McCleaf, B. Moudy, R. Eigenbrode.

Row 1—E. Carbaugh, J. Stewart, N. Stunkard, L. Hess, P. Rice.

Wahtonian Staff

EDITORIAL STAFF

Editor
Gertrude Shank

Assistant Editor
Nancy Stunkard

Class Editors

Horoscope—Dolores Snively
Who's Who—Dorothy Harbaugh
Will—Lois Hess
Prophecy—Jacqueline Stewart

Art Editor—Benjamin Moudy
Photography Editor—Clara McCleaf
Sports Editor—Richard Manahan
Club Editor—Paul Rice
Head Typist—William F. Carson
Faculty Adviser—Miss Miller

BUSINESS STAFF

Advertising Manager
Richard Eigenbrode

Circulation Manager
Eddie Carbaugh

Faculty Advisers—Mr. Lohman
Miss Rohrbaugh

ADMINISTRATION

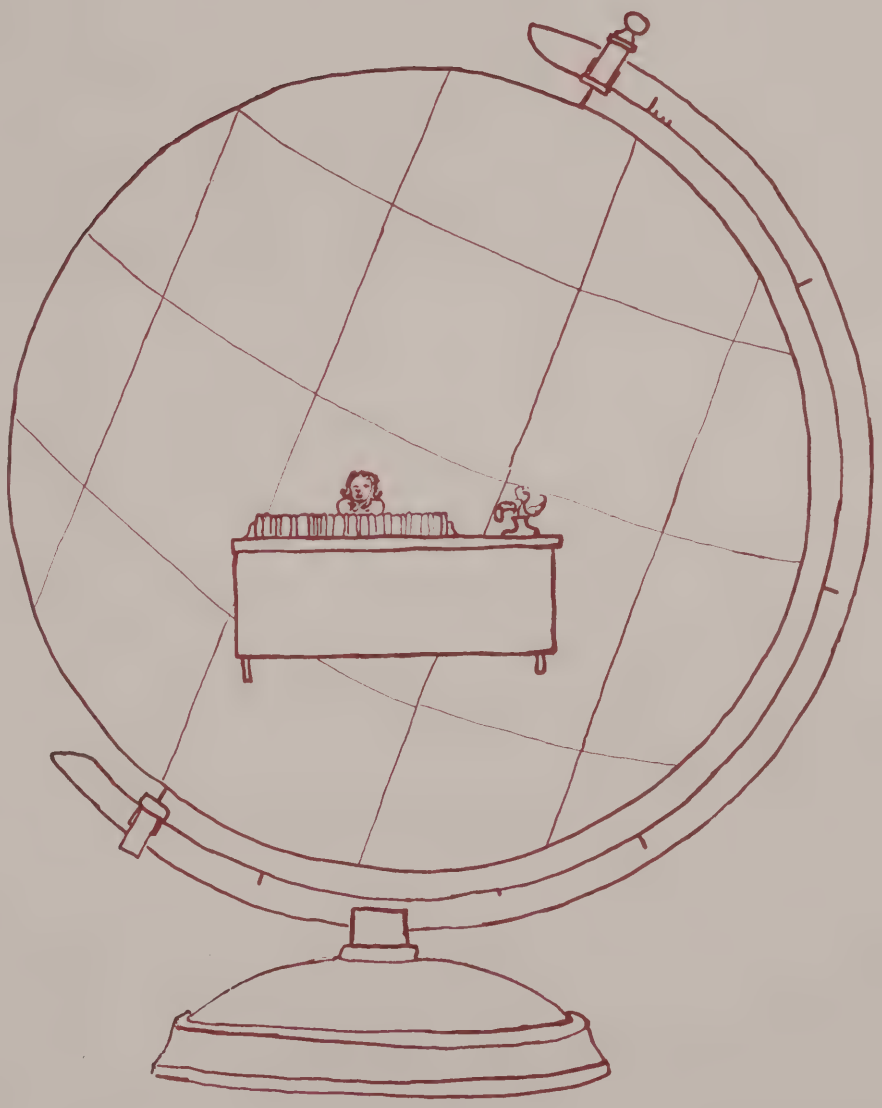

School Directors

Mr. Miller, Mr. Boerner, Mr. Paull, Mr. Gearhart, Mr. Barlup

ELEMENTARY SCHOOL FACULTY

ROUZERVILLE

Leila B. Stoner
Archie D. Varner
Eva M. Baer
Thelma G. Wachter
Anna L. Kurokawa
Mary H. Rohrbaugh
Grace L. Hess
Rose B. Giardine

WAYNE HEIGHTS

Thomas A. Clugston
Hazel W. James
Frances Royer
Olan Martin
Alice M. Flaugher
Frances Anderson

ZULLINGER

Katherine Shinham
Edna Harshman
Margaret Metz
Anna M. Althoff

MONTEREY

Charles W. Treher
Helen M. Etter
Mary Marie Sanders
Margaret Dietrich

Elementary Music Supervisor—Marion F. Coons

Principal's Message

To you the "Class of 1951" who have so thoughtfully chosen the appropriate theme to carry through your yearbook,—"World Peace."

Symbolized by the laurel wreath, the dove of peace and the torch.

The laurel wreath, a symbol of victory, whose graceful evergreen leaves formed the wreath that crowned the victor in ancient time; the dove of peace, the symbol of love, brotherhood, and the triumph of the principles of peace; the torch, a symbol of light.

Within six brief years our post war world has become an armed camp, tense with waiting, watching, and, yes, secret planning.

Men and nations are bogged down in the quicksands of deceit, disunion, suspicion, and the lust for world power.

The prospects for tomorrow for you, the class of 1951, are not pretty, nor pleasant, nor reassuring. It holds too much fear and pessimism.

Today holds the challenge of accomplishment for young people who have love, hope, and faith in their hearts. All that can be offered beyond what we have tried to accomplish with you during the past four years is the following challenge which should lift, at least, in part the dark curtain which surrounds you today:

(1) Keep your world from growing small about you.

(2) Keep before you in your mind the spiritual facts of God given importance.

(3) Keep your heart and mind fastened on the highest ideals you know.

Regardless of the world situation today, you, as an individual, must go forth to meet it. As you go forth to your chosen work, I urge you never to lose sight of the many fine things that your high school has tried to do for you, always looking back with pride and joy on the privilege of being an alumnus of Washington Township High School.

It is altogether fitting that the "Class of 51" has taken up the torch to light the path to peace. It is my desire that the torch be passed to the underclassmen in order that the crusade may be continued for world peace.

JOSEPH F. DAVISON, B.S.
Shippensburg State Teachers College
Science, Biology, Physics

BLANCHE A. EYLER, A.B.
Shippensburg State Teachers College
Pennsylvania State College
Latin, French, English

HARRY V. HARBAUGH, B.S.
Franklin and Marshall College
Mathematics, Science

FACULTY

ANNA HARFORD, B.S.
Oberlin Conservatory of Music
Indiana State Teachers College
Algebra, Music

JOSEPH H. HESS, B.S.
Pennsylvania State College
Vocational Agriculture

LUCILE S. KREPS
Ball State College
Social Studies

ANN LEISINGER, B.S.
Shippensburg State Teachers College
University of Connecticut
Commercial Subjects, Health

JAMES R. MARTZ, B.S., M.A.
Shippensburg State Teachers College
Columbia University
Health, Physical Education

HELEN E. MILLER, B.S.
Shippensburg State Teachers College
Johns Hopkins University
Civics, English

ETHEL MORTER, B.S.
Hagerstown Junior College
Indiana State Teachers College
Shippensburg State Teachers College
English, Commercial Subjects

KATHERINE NICODEMUS, R.N.
Temple University
University of Pittsburgh
School Nurse

ARLENE V. ROHRBAUGH, B.S.
Indiana State Teachers College
Vocational Home Economics

ESTELLA B. WITMER, A.B.
Shippensburg State Normal School
Pennsylvania State College
English, Faculty Librarian

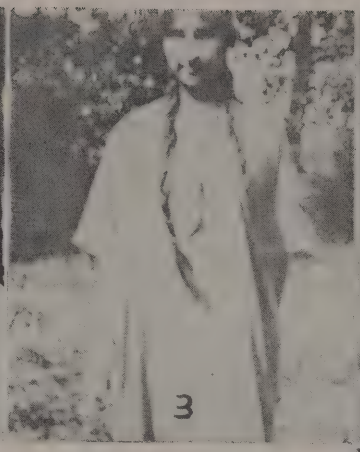

THIS IS YOUR FACULTY!

Can you identify each one?

See Page 102

SENIORS

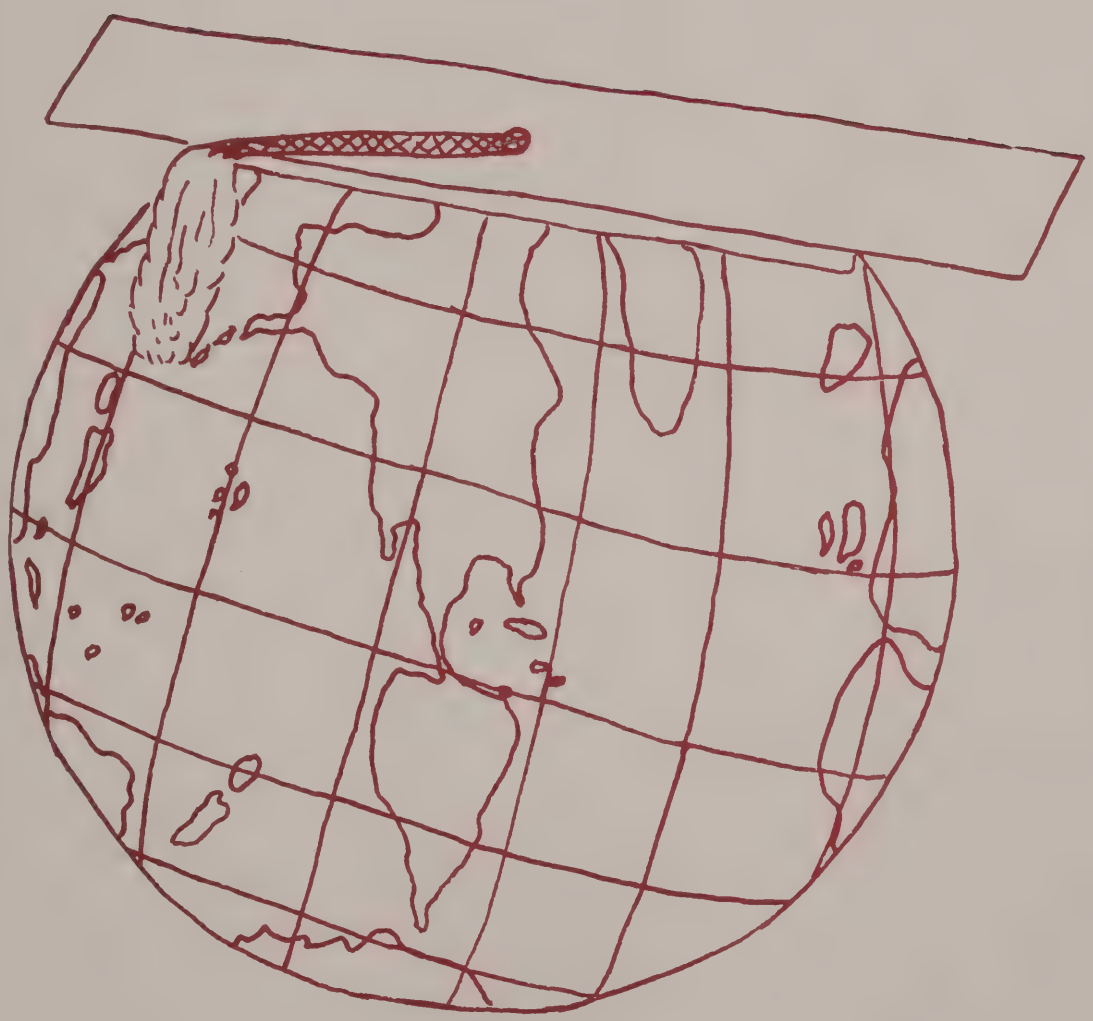

Senior Class Song

HAIL TO DEAR TOWNSHIP

Words by Gertrude Shank *Music adapted from Rubinstein's "Melody in F"*

Hail to dear Township, the school that we love,
Hail to the class we are all a part of—
Hail to our teachers and friends everyone,
We're here to greet you now;

We wish to thank you for both work and fun—
We've had a swell time but now it is done—
And we would express our opinion and view
And say how we will miss you.

We will be leaving your warm and sheltering walls,
We will remember no matter what befalls:
Through life we must go—We'll use what we know
To better the place that we face as our world.

Aches, Pains, Grief, Strains,
Tears, Sighs, Bad Lies
Hate, Strife, Death and Life—

Hail to dear Township, the school that we love,
Hail to the class we are all a part of—
Hail to our teachers and friends everyone,
We're here to tell you now;

We'll soon be leaving this old familiar hall,
But in our hearts we'll ever hear its call;
Although we feel said—It isn't so bad—
If we learn to smile all the while we'll be glad.

Live and love
Blue skies above
Will follow you all your life through
And you will know it's partly due to high school;

So hail to dear Township, the school that we love,
Hail to the class we are all a part of—
And in this life we will try our best to do.

So every lad and every lass in this our graduating class
We wish to bid farewell to you;
But sorrow we shun, our honors we've won
The Seniors, the Leaders, the Class of Fifty-One.

G. Shank, D. Harbaugh, R. Eigenbrode, C. McCleaf, D. Snively.

SENIOR CLASS OFFICERS

President—Richard Eigenbrode

Vice President—Gertrude Shank

Secretary—Dolores Snively

Treasurer—Clara McCleaf

Historian—Dorothy Harbaugh

Class Colors—Old Rose and Gray.

Class Flower—Pink Rose.

Class Motto—Get wisdom, get understanding, forget it not.

Class Advisers—Miss Miller and Miss Rohrbaugh

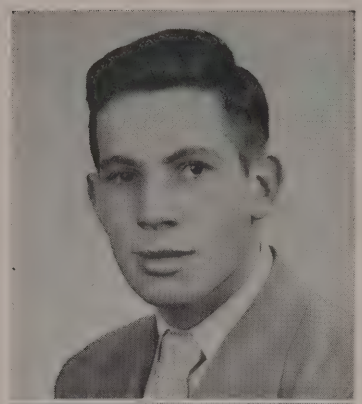

RICHARD AUGHINBAUGH "Sonny" *Commercial*

Commercial Club 3, 4; Intramurals 1, 3; Science Club 2, 4; Tpying Club 3; Dancing Club 4; Chemistry Club 1; F.F.A. 1; Gym Club 1; Hi-Y 1.

"It takes all kinds of people
To make this world," they say,
And that he is the best kind
Aughie's proved in every way.

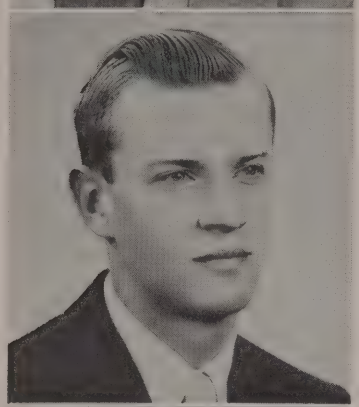

EUGENE T. BAKER "Jackie" *Commercial*

Gardening Club 1, 4; Baseball 1; Intramurals 1; Commercial Club 1, 4; Mixed Chorus 1, 4; Boys Home Ec. Club 1; Hi-Y 4; Gym Club 1; Spectator 1.

Baker was voted most jealous
But we'll say that is good;
For he's really lots of fun—
If you don't know him, you should.

WINNIFRED JEAN BARKDOLL "Jeanie" *Commercial*

Girls' Chorus 1, 4; Tri-Hi-Y 1, 4; Commercial Club 4; Dancing Club 3.

Jean's reserved to a certain extent,
But she'll prove in the end
That whenever you might need her,
She really is a good friend.

BARRY R. BARLUP "Barry" *Vocational Agriculture*

Dancing Club 1, 3, 4; Gardening Club 4; Spectator 1, 4; F.F.A. 4; Camera Club 1, 3; Latin Club 1, 3; Class Vice President 1; Gym Club 1, 3; Hi-Y 3, 4; Track 1.

Barry was voted most generous
He'll help you all he can,
And once you get to know him
You'll be his loyal fan.

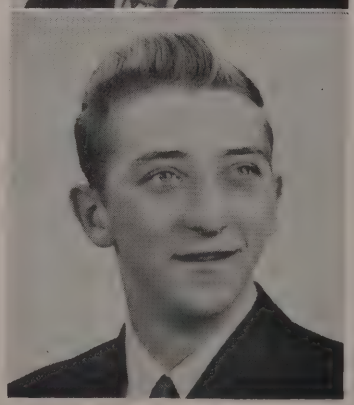

CURTIS G. BARNHART "Curt" *Vocational Agricutlure*

Dancing Club 1; Intramurals 1; Hi-Y 1; Gym Club 1; F.F.A. 1, 4.

Curt took the Agricultural course
He is kept busy by his project;
And to say he is a friend of all
Would make the best of logic.

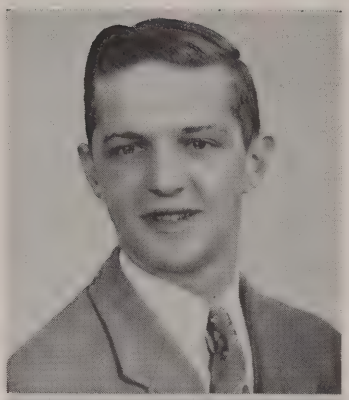

JOHN E. BROWN "Brownie" *Vocational Agriculture*

Dancing Club 1; Intramurals 1; Hi-Y 1, 4; Gardening Club 4; F.F.A. 1, 4; Gym Club 1.

As an Agricultural student
Brownie's on the go;
But he still has time for his guitar
And for the radio.

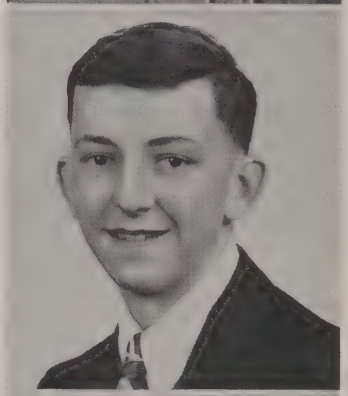

EDGAR E. CARBAUGH "Eddie" *Vocational Agriculture*

Typing Club 2; Dancing Club 1; Intramurals 1; Gardening Club 4; Spectator 4; Hi-Y 1, 2, 4; Class President 1; F.F.A. 1, 2, 4; Gym Club 1; History Club 2; Wahtonian 4, Circulation Manager.

With his work as a Future Farmer
He's really on the go;
And although voted most forgetful
We wonder—"Is it so?"

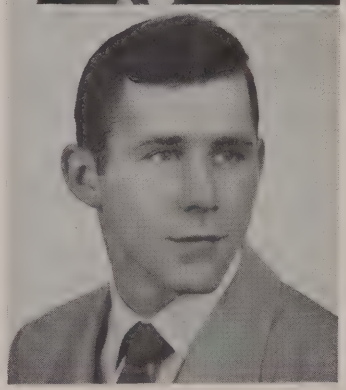

EUBERT H. BURGESS "Yub" *Vocational Agriculture*

Hi-Y 4; F.F.A. 4.

Burgess came from the Paratroopers
To finish his High School education;
He's liked by every class member
And is "up" in our estimation.

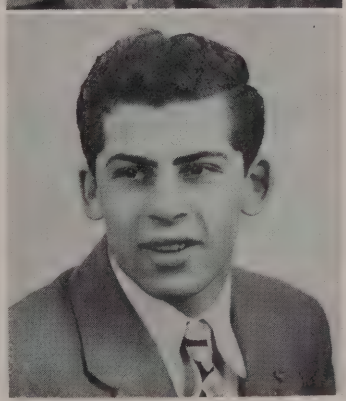

ESTHER LOUISE BINKLEY "Binkel" *Commercial*

Dancing Club 1, 3; Intramurals 2, 3, 4; Mixed Chorus 1; Tri-Hi-Y 1, 2, 3, 4; Commercial Club 4; Gardening Club 3, 4; Girls' Chorus 2, 4.

As you walk through the hall at noon,
You'll hear her hearty laugh;
She has served quite faithfully
On the librarian staff.

EDWARD R. BLOOM "Eddie" *Vocational Agriculture*

Science Club 3; Basketball Manager 1, 2, 3, 4; Football 2, 3, 4; Dancing Club 4; Varsity Club 3, 4; Hi-Y 1, 2, 3, 4; Aviation Club 3; F.F.A. 1, 2, 3, 4; Gym Club 1; History Club 2.

I'm sure you've all met Eddie,
As Captain of our football team.
And as an Agricultural man
He's really on the beam.

RUTH ELAINE CARBAUGH "Lonnie"
Vocational Home Economics

Dancing Club 1; Music Club 3; Girls' Shop 4; Tri-Hi-Y 1, 3, 4; Mixed Chorus 1, 2; Girls' Chorus 4; F.H.A. 1, 2, 3, 4.

She's known to us as Lonnie,
She's cute and blonde and small;
In F.H.A. and Shop Club
She's really on the ball.

WILLIAM F. CARSON "Bill" *Commercial*

Boys' Home Ec. Club 1; Intramurals 1; Hi-Y 1, 2, 3, 4; Dancing Club 2, 3, 4; Commercial Club 4; Science Club 2, 3, 4; Wahtonian 4, Head Typist.

Our good-looking Bill, in '51
Was head of the typing staff,
He's quiet, and yet in his way
He'll give you many a laugh.

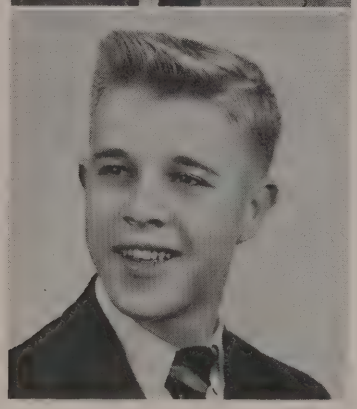

WILLIAM H. CARSON "Bill" *Academic*

Typing Club 2; Hi-Y 2, 3, 4; Spectator 4; Latin Club 2, 3; Dancing Club 2, 3.

He's known to us as "Little Bill,"
At having fun he's an ace;
And when you hear his chuckle
You can pick him out any place.

ERNESTINE DALEY "Susie" *Commercial*

Dancing Club 1, 3; Mixed Chorus 1; Tri-Hi-Y 2, 3, 4; Gardening Club 4; Commercial Club 4; Girls' Chorus 2, 4.

She was voted the shyest
But anyone can see,
Wherever she may be,
That "Susie" will be liked by all.

RICHARD DANIEL EIGENBRODE "Ike" *Commercial*

Dancing Club 4; Baseball 3, 4; Basketball 4; Football 3, 4; Hi-Y 3, 4; Class Vice President 3; Class President 4; Track 4; Commercial Club 4; Varsity Club 3, 4; Wahtonian 4, Adv. Manager.

Now we present "Ike"
Our class President,
In ambition he's tops
In most any event.

DOROTHY MARIE HARBAUGH "Dottie" *Commercial*

Shop Club 1; Mixed Chorus 1; Tri-Hi-Y 1; Class Historian 1, 2, 3, 4; Wahtonian 4, Class Editor; History Club 2; Commercial Club 2, 4; Dancing Club 3.

Now meet our dear Dottie
Historian of the class;
She'll long be remembered
As a smiling, happy lass.

ELEANOR RUTH HARBAUGH "Ruthie" *Academic*

Typing Club 2; Dancing Club 1, 2, 3; Latin Club 3, 4; Intramurals 1, 2, 3, 4; Basketball 2, 4; French Club 3, 4; Mixed Chorus 1, 2, 3, 4; Girls' Chorus 1, 2, 3, 4; Tri-Hi-Y 1, 2, 3, 4; Gardening Club 3; Gym Club 1; Cheerleading 1, 2, 3, 4.

For all four years, our Ruthie
Has been a friend of all;
And now she's even nicer
Especially when it comes to Paul.

MARY LARUE HAUGH "Haughy" *Commercial*

Dancing Club 1, 2; Intramurals 2, 3, 4; Varsity Club 1; Basketball 3, 4; Mixed Chorus 1, 2, 3, 4; Commercial Club 2, 4; Tri-Hi-Y 1; Girls' Chorus 2, 4; Typing Club 2.

To know her is to like her,
To this we all agree;
And when it comes to singing
She's talented as can be.

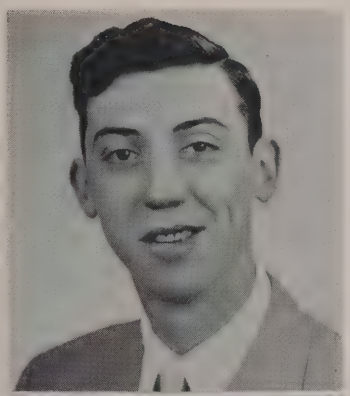

ROBERT LEE FITZ "Slats" *Commercial*

Boys' Home Ec. Club 1; Baseball 1; Basketball 1, 3, 4; Football 1, 3, 4; Hi-Y 1, 3, 4; Soccer, Manager 1; Varsitly Club 4; Gardening Club 3.

With a grand personality
Popular, too,
You never could say
That Bob's friends are few.

BETTY JANE FLEGEL "Flagal" *Commercial*

History Club 2; Dancing Club 2, 3; Girls' Chorus 1, 4; Tri-Hi-Y 1, 4; Gardening Club 4; Typing Club 2; Commercial Club 2, 4; F.H.A. 2; Librarian 3; Spectator 3, 4.

Everyone likes Betty Jane
For her sweet, generous ways;
When she walks into the room
Sunshine comes and stays.

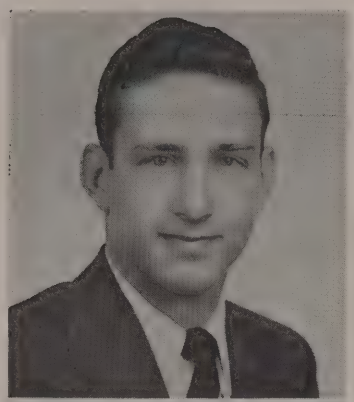

MARLYN E. HEINTZELMAN "Sam" *Academic*

Latin Club 1, 3, 4; Mixed Chorus 1; F.C.E.A. 1; Hi-Y 3, 4; Spectator 4; French Club 3, 4.

If you like them blonde and good-looking
Marlyn will suit you well,
Ask most anyone around
And you'll see we think he's swell.

LOIS JOAN HESS "Biggie" *Academic*

Dancing Club 1, 3; Varsity Club 4; Basketball 3, 4; Mixed Chorus 1, 3, 4; Girls' Chorus 1, 4; Tri-Hi-Y 1, 3, 4; Class Secretary 1; F.H.A. 3; French Club 4; Latin Club 1, 4; Cheerleader 3, 4; Wahtonian 4, Class Editor.

Now meet our Miss "Big" Hess
Who's loved by one and all,
As best sport and most athletic
She's really on the ball.

LENORA CAROLYN HURD "Candy" *Commercial*

Dancing Club 4; Shop Club 4; Commercial Club 4; Tri-Hi-Y 4.

She joined our class in the Junior year
And we are glad she did;
For when you get to know her
Lenora is one swell kid.

ARTA MARIE KNEPPER "Dolly" *Commercial*

History Club 2; Commercial Club 2, 4; Mixed Chorus 1; Tri-Hi-Y 4; Spectator 4; Dancing Club 3.

She's short and she's neat,
She was voted sarcastic;
But her train of good will
Is certainly elastic.

GRACE VIOLA LOUHOFF "Gracie"

Vocational Home Economics

Dancing Club 4; Mixed Chorus 1, 2; Girls' Chorus 1, 4; Tri-Hi-Y 1; F.H.A. 1, 2, 3, 4.

Another of our Home Ec. girls
Is ever loving Grace;
And among our hard workers
Our Grace will take her place.

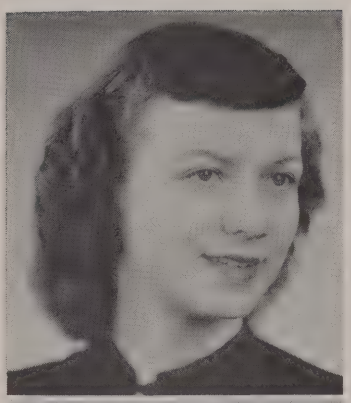

CLARA LOUISE MCCLEAF "Slim" *Commercial*

Commercial Club 2, 4; Student Council 4; Basketball 3, 4; Librarian 4; Mixed Chorus 1; Tri-Hi-Y 1, 2, 3, 4; Class Officer 3, 4, Treasurer; Varsity Club 4; Dancing Club 3; Wahtonian 4, Photography Editor.

Clara is one of our tall girls
She was on the basketball team,
And in lots of other ways
She's really on the beam.

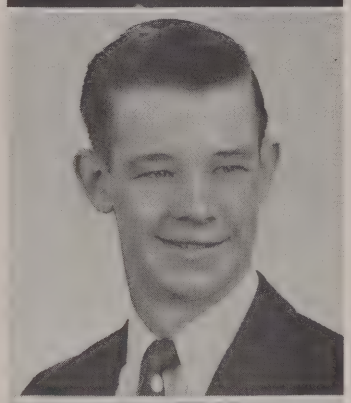

DONALD F. MINER "Sharpie" *General-Academic*

Football 3; Mixed Chorus 1, 4; Hi-Y 1, 2, 3, 4; Latin Club 3, 4; French Club 3, 4.

Our Don was voted most frank,
Most romantic, too;
And you couldn't find a nicer lad
This side of Timbuktu.

BENJAMIN R. MOUDY "Ben" *Commercial*

Gardening Club 2, 3, 4; Commercial Club 3, 4; Science Club 3, 4; Hi-Y 2, 3, 4; Class Officer 2; Bowling Club 3, 4; History Club 2; Wahtonian 4, Art Editor.

Ben is a boy we like so well
He has a personality that's swell;
He says, "A bachelor I'm going to be"
Girls, you never can tell, you see!

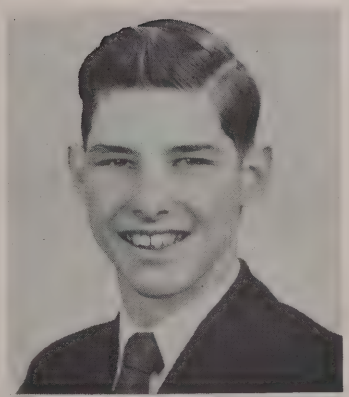

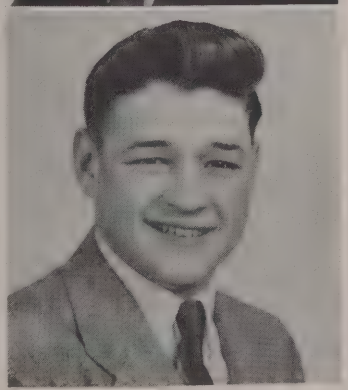

RICHARD ROYER MANAHAN "Dick" *Academic*

Tpying Club 2; Modern Dancing 1, 2, 4; Gardening Club 3; Intramurals 1, 2, 3 4; Basketball 4; Football 1, 3, 4; Latin Club 1, 2, 3, 4; Hi-Y 1, 2, 3, 4; Student Council 4; Track 1, 2; French Club 3, 4; F.C.E.A. 1; Aviation Club 3; History Club 2; Spectator 4; Wahtonian 4, Sports Editor.

They say he's a nuisance
To have around,
But a more loyal pal
Could never be found.

RONALD C. MARTIN "Ronnie" *Vocational Agriculture*

Football 1; Hi-Y 1, 2, 3, 4; F.F.A. 1, 2, 3, 4; History Club 2.

Ronnie is short and good-looking
But he never has much to say;
He took the Agricultural course
And he's President of the F.F.A.

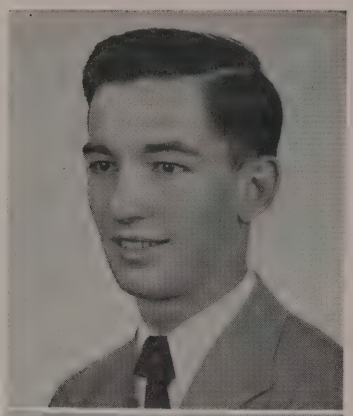

DELBERT PAUL RICE "Frdedie" *Academic*

Typing Club 2; Varsity Club 4; Wahtonian 4, Club Editor; Basketball 1, 2, 3, 4; Intramural Football 1; Mixed Chorus 1, 3, 4; Hi-Y 1, 2, 3, 4; Track 1, 2, 3; French Club 3, 4; Student Council 4; Latin Club 1, 3, 4; Varsity Club 4.

We know he plays basketball,
We know he's very nice;
And when we say he's brightest
You know we mean Paul Rice.

ELEANOR RUTH SHAFER "Lefty"

Vocational Home Economics

Girls' Shop 4; Intramurals 3, 4; Mixed Chorus 1, 2; Tri-Hi-Y 1, 3, 4; F.H.A. 1, 2, 3, 4; Girls' Chorus 4.

Now meet our "Lefty" Shafer
She was voted Most Attractive
In F.H.A. and Home Ec. Class
You'll find she is quite active.

S. GERTRUDE SHANK "Gertie" *Academic*

Typing Club 2; Intramurals 1, 4; Basketball 4; Latin Club 3, 4; Mixed Chorus 1, 2, 3, 4; Girls' Chorus 1, 2, 4; Tri-Hi-Y 1, 2, 3, 4; Class Secretary 1, 2; Vice President 4; Spectator 3, 4; Wahtonian 4, Editor; French Club 3, 4; Gym Club 1; Cheerleader 1, 2, 3, 4.

Now we present dear Gertie
A true-blue friend indeed;
And voted by her classmates
"Most Likely To Succeed."

ANNA M. SMITH "Smitty" *Commercial*

Dancing Club 3, 4; Mixed Chorus 1; Tri-Hi-Y 1; Girls' Chorus 2, 4; Commercial Club 4.

A classmate since '47
And a girl that's simply grand
Someday one of the stronger sex
Will be glad to take her hand.

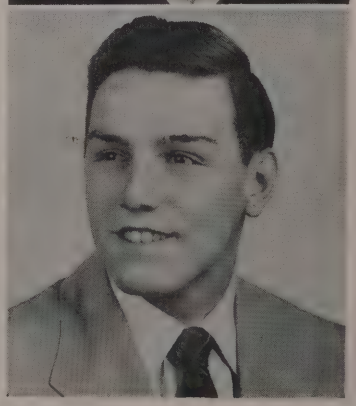

DONALD ALBERT SMITH "Abe" *Commercial*

Dancing Club 2, 4; Baseball 1, 2, 3, 4; Basketball 1, 2, 3, 4; Football 1, 2, 4; Varsity Club 4; History Club 2; Hi-Y 3, 4; Commercial Club 2, 4; Track 3, 4; Soccer 1; Gym Club 1.

For a dancing partner
Donnie is our best;
And as for taking part in sports
He's in there with the rest.

JACQUELINE E. STEWART "Jackie" *Academic*

Typing Club 2; French Club 3, 4; Latin Club 3, 4; Spectator 3, 4; Wahtonian 4, Class Editor; Girls' Chorus 2, 3, 4; Tri-Hi-Y 3, 4; Dancing Club 2, 3.

Jackie is the friendly type
And really is a card;
As editor of the Spectator
She has worked very hard.

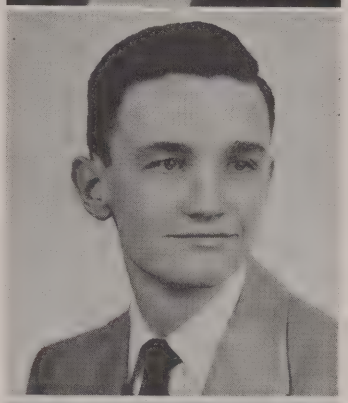

ROBERT MAX STUCKEY "Pump-Gun" *Commercial*

Science Club 3; Basketball 1, 3, 4; Intramurals 1, 3, 4; Football 1; Aviation Club 3; Hi-Y 3, 4; Commercial Club 4; Track 3, 4; Varsity Club 4; Boys' Home Ec. Club 1.

Max will long be remembered for
His musical ability,
And that some day he'll be a star
Is one grand possibility.

NANCY COLLEEN STUNKARD "Shorty" *Commercial*

Mixed Chorus 1, 2; Tri-Hi-Y 1, 2, 3, 4; Shop Club 4; Class Officer 1, 3, 4; Girls' Chorus 1, 3, 4; Intramurals 4; Dancing Club 2, 3; Wahtonian 4, Assistant Editor; Cheerleader 3, 4; Student Council, 4.

Here's Assistant Editor, Nancy.
She's the shortest one of us,
And with her very friendly smile
She has personality plus.

DOLORES ADELINE SNIVELY "Dolores" *Commercial*

Intramurals 1; Mixed Chorus 1, 2; Tri-Hi-Y 1; Commercial Club 4; Girls' Chorus 2; Gym Club 1; Gardening Club 3, 4; Wahtonian 4, Class Editor.

She is one of our quiet girls
Who always wears a smile;
Knowing someone like Dolores
Is really worth your while.

MARY ANN SPEILMAN "Susie" *Academic*

Dancing Club 1, 2, 3, 4; Intramurals 1, 3; Basketball 4; Mixed Chorus 1, 3, 4; Girls' Chorus 1, 2, 3, 4; Tri-Hi-Y 1, 3, 4; French Club 4; Latin Club 4; Shop Club 4; Typing Club 2; Gym Club 1; Gardening Club 3.

Now we present Mary Ann;—
She's such a jolly soul,
She was voted "biggest bluffer"—
And best dancer in our poll.

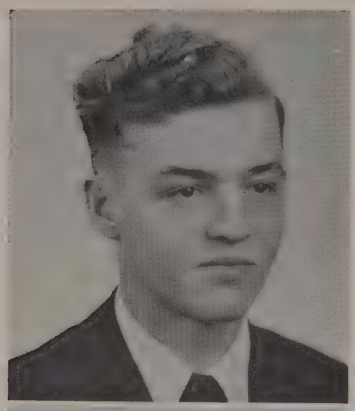

ROBERT LEE TOMS "Bob" *Commercial*

Science Club 2, 3, 4; Boys' Home Ec. Club 2; Dancing Club 4; Commercial Club 4.

Here's a boy with blonde wavy hair
He's a good sport and will treat you fair;
One of his habits is hooking school
Did someone say there should be a rule?

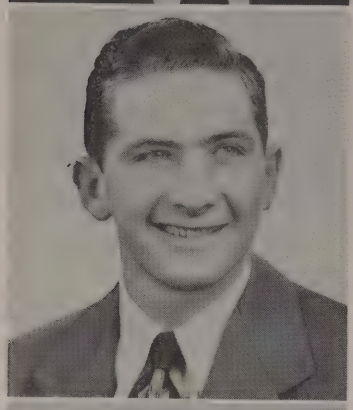

LABAN ANTHONY VANDERAU "Laban"
Vocational Agriculture

Hi-Y 1, 4; F.F.A. 1, 4.

Here's another Agricultural lad
At being nice he's above par;
But too bad, girls, you are too late
For we believe he loves his car!

MARILYN JOAN WARREN "Cuppie" *Academic*

Typing Club 2; Dancing Club 1, 3; Girls' Chorus 1, 2, 4; Tri-Hi-Y 1, 2, 3, 4; French Club 3, 4; Latin Club 3, 4; Spectator 3, 4.

Marilyn is liked by all,
She's friendly as can be;
And she is really very cute
As anyone can see.

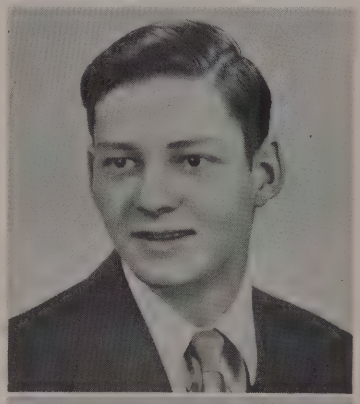

EUGENE Z. WEIKERT "Gene" *Vocational Agriculture*

Hi-Y 4; F.F.A. 4.

He came to our dear Township High
To spend his Senior year;
And we are all so glad he did;
We give Eugene a cheer.

CLYDE F. YEAGER "Clyde" *Academic*

History Club 2; Spectator 1, 2, 3, 4; Hi-Y 1, 2, 3, 4; Typing Club 2.

Clyde is very quiet
He keeps himself secluded,
But from our list deserving praise
He cannot be excluded.

ROBERT LAWRENCE FESSLER "Fez" *Commercial*

Intramurals 1; Typing Club 2; Hi-Y 1, 2; Science Club 2; Commercial Club 1, 2.

Our quiet Bob Fessler
Is really a swell lad;
And when Uncle Sam took him
We surely were sad

Seniors in the Service

WILLIAM RODGER SULLIVAN "Scram" *Academic*

Varsity Club 3; Basketball 1; Spectator 1, 3; Hi-Y 1, 2, 3; Track 2; Soccer 1; F.C.E.A. 1, 3; Latin Club 1, 2, 3; Football 2, 3.

Now proudly we present to you
A lad that we call "Scram,"
And although lost by us this year
He was gained by Uncle Sam.

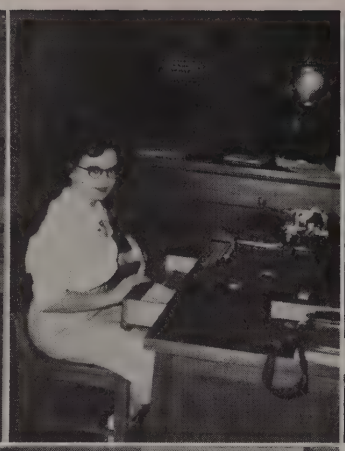

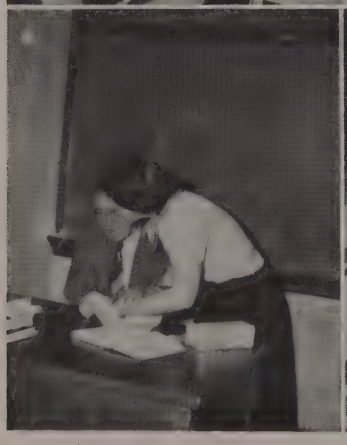

SENIOR

(reading left to right)

Row 1—

What's funny, Ronny?
Office girl, Nancy.
Senior typing class.
Manahan versus Latin test.

Row 2—

P. O. D. class.
Get away from me girls, you bother me.

Row 3—

Township Beauty Salon.
What's on that paper?

Row 4—

Who's helping whom?
It must be interesting.
Rear attack.
Which one is Bill Carson?

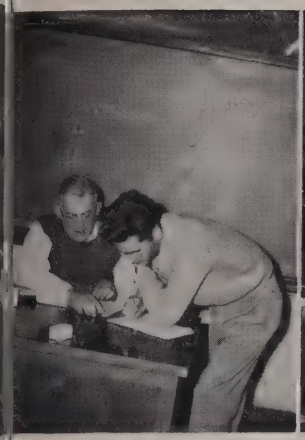

NFORMALS

(reading left to right)

Row 1—

Must be a tough problem.
Future typist.
Somebody call us?
Popular boy.

Row 2—

Deep discussion on Agriculture.
A Chemistry experiment.

Row 3—

Romeo and Juliet.
Doing Chemistry.

Row 4—

Eddie's favorite position.
Is she doing that right?
Don't take that picture.
Saying goodby to her favorite basketball player.

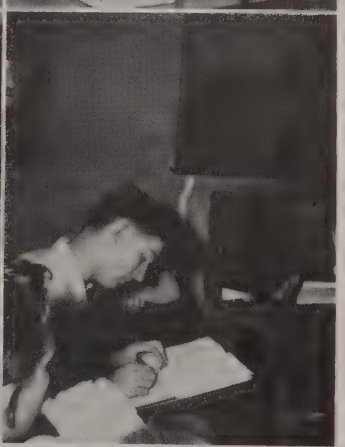
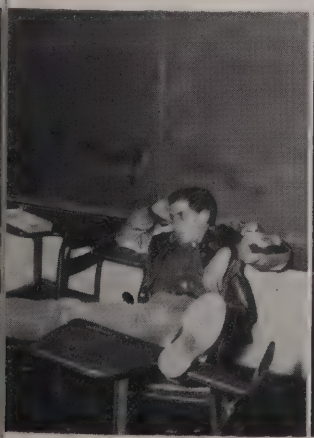

The Voyage of the Good Ship '51

In the year 1947-48, early in September, there set sail over the Sea of Knowledge a magnificent fleet proudly bearing aloft floating banners of Old Rose and Gray. This fleet was headed for a far distant land called "The Land of Graduation," which could be reached only after a long voyage of four years over the much traveled, but to them unknown sea. There were four isles—Freshman, Sophomore, or the Land of Wise Fools; Junior, and Senior, or the Land of the Owls—to be throuoghly explored before reaching the promised land. On board the vessels which had been recruited from such minor isles as Roadside, Wayne Heights, Zullinger, Monterey, and other ports, each composed a fleet. There were seventy-four voyagers called Freshmen, each firmly resolved to succeed or go down with the ship.

The first port reached was Freshman Isle. Upon arriving there we elected the ship's officers to help us during our stay there. They were as follows:

President—Edgar Carbaugh.

Vice President—Barry Barlup.

Secretary—Gertrude Shank.

Treasurer—Lois Hess.

Historian—Dorothy Harbaugh.

We were under the expert supervision of Mrs. Neill and Mrs. Kreps.

We chose as our ship's colors Old Rose and Gray; Flower—Pink Rose; and our ship's motto, "Get wisdom, get understanding, forget it not."

We had a ship's Halloween Party on October 31, 1947.

During our stay here Beatrice Tully, Betty Muth, and Paul Monn joined us. We also lost a few. They were: Betty Calimer, Lindy Federoff, Junior Goetz, Betty Muth, Beatrice Tully, Dick Gardner, John Stem, Guy Eyler, Paul Monn, Bill Sanders, Ruth Swisher.

After an enjoyable year, the Freshmen started on a three month voyage for the Isle of Wise Fools or Sophomore Isle. As we neared this isle we felt our heads beginning to swell and thought ourselves very wise indeed. Everything was now quite different from Freshman Isle. Part of our food was changed; we now had Geometry in place of Algebra, besides many other rearrangements of the menu, though most of our number relished the change exceedingly. A few were heard to lament for the more easily digested fare of Freshman Isle.

While here we elected new ship's officers. They were as follows:

President—Benjamin Moudy.

Vice President—Donald Batson.

Secretary—Gertrude Shank.

Treasurer—Lois Hess.

Our new supervisors were Miss Eyler and Miss Witmer.

We had our ship's party October 22, 1948, during which we enjoyed a movie and delicious refreshments.

We picked up a few new passengers. They were: Doris Batson, Donald Batson, Juanita Greene, Marion Buhrman, Doris Lynn, Jacqueline Stewart, Edwin Newman, Marie Shifflet, Betty Ford.

We also lost a few more. They were: Richard Bender, Martha Crilly, Ronald Robinson, Robert McCleaf, Ray Swisher, Mary Patterson, Edwin Newman, Bernice Scott, Annie Stem, Jean Gladhill, Marion Buhrman.

After an enjoyable year we set off for Junior Isle. It was reached and all the voyagers that landed spent a very pleasant year.

Again we elected new ship's officers. They were:

President—Donald Batson.

Vice President—Richard Eigenbrode.

Secretary—Nancy Stunkard.

Treasurer—Clara McCleaf.

Our new supervisors were Miss Denkovich and Mr. Davison.

We had our ship's party November 2, 1949. Everyone had a good time. We also held a dance called the Junior-Senior Prom, under the expert guidance of Miss Rohrbaugh and Mr. Davison. We owe thanks to Gertrude Shank for the nice decorations. Delores Snively made sure that invitations were sent and we thank Elaine Carbaugh for the tasty refreshments. The success of the prom was due to everyone.

We picked up two new passengers this year. Richard Eigenbrode and Lenora Hurd. We lost: Doris Lynn, Haidiee Rowe, Janet Knott, Joanne Sease, Janet Smith, Harold Whitmore, Romert Marshall, James Dick, Juanita Greene, Alvey Ford.

We set out for and at long last reached Senior Isle or the End of Isles. Here we found unexpected pleasures in store for us.

Again we had to elect new ship's officers. They were:

President—Richard Eigenbrode.

Vice President—Gertrude Shank.

Secretary—Dolores Snively.

Treasurer—Clara McCleaf.

Our historian is still Dorothy Harbaugh.

Our new advisers were Miss Miller and Miss Rohrbaugh.

We held a food sale which turned out very successfully.

We had another ship's party October 4, 1950. It was a success. Many parents were present and a good time was had by all.

We were guests of the Juniors at the Junior-Senior Prom. We all had a very delightful time.

Toward the end of our sojourn on the isle we produced, under the direction of Miss Miller and Miss Rohrbaugh, a play, entitled, "Shirt Sleeves."

During the year we picked up two new passengers. They were Eubert Burgess and Eugene Weikert. We lost: Marie Barnhart, Donald Batson, Doris Batson, Joan Cook, Phyllis Davis, Robert Fessler, Arlene Garling, Lois Kipe, Marie Shifflet, Rodger Sullivan, Betty Farrow.

At the end of this year we found that Senior Isle was also the stepping-off place into the vast territory of the promised land. The stepping-off place was called Graduation and a great concourse of people met to watch us take this short journey.

And now the four long years have passed; we the Freshmen of 1947-48 are now the Seniors of 1950-51. We have had many experiences during our voyage of which the enjoyments far outweighed the unpleasantness. As we, the Seniors scan the horizon from the stepping stone of Graduation, we see many conquests to be made, and we believe that in the future, as in the past, we will show ourselves ready for any test that may be put to us.

Class Will

We, the Class of 1951, enjoying fine health and good times and having excellent mental capacities, make this, our last will and testament, hoping that the manner in which we dispose of the numerous assets and talents of our class will prove satisfactory to all.

To the school—Fond memories of the many good things which we have accomplished and the ability to forget our weaknesses.

We hereby distribute our following personal possessions to wit:

Mary Ann Speilman's home in Rouzerville to Doris Henicle.
Ernestine Daley's natural curly hair to Mary Warwick.
Eddie Bloom's position as football captain to William Shindledecker.
Max Stuckey's musical ability to Tom McCleaf.
Eleanor Shafer's freckles to Thelma Hardman.
Nancy Stunkard's shortness to Ed. Heintzelman.
Gertie Shank's leadership of the class to Bobby George.
Elaine Carbaugh's short blonde hair to Edna Rice.
Grace Louhoff's diamond to Dotty Anderson.
Lenora Hurd's temperamental ways to Doris Gsell and Martha Kinley.
Barry Barlup's bluffing ways to Lois Scott.
Clyde Yeager's shyness to Terry Overstreet.
Ruth Harbaugh's position as a cheerleader to Peggy Honodel and Charlotte Smith.
Bill F. Carson's ways with the girls to Bobby Koons.
Eugene Baker's love to Aurelia Snowberger.
Paul Rice's place on the Student Council to Gerald Moser.
Jackie Stewart's frankness to Janet Smith.
Anna Smith's trips to Chambersburg to Phyllis Harbaugh.
Marlyn Heintzelman's flirtatious ways to Howard Cline.
Lois Hess's athletic ability to Patsy Scott and Emma Jean Sheeley.
Dickie Manahan's place as school nuisance to Charles Dick and Lynn Barlup.
Curtis Barnhart's days of absence to Reginald Minnick.
Ronnie Martin's position as F.F.A. President to John Koons.
Don Miner's old "Chevie" to Donald Garrett.
Paul Rice's intellectual ability to Merle Stottlemyer.
Clyde Yeager's studious ways to Jim Small.
John Brown's position on the radio to Bill Wishard and Donald Kline.
Marilyn Warren's job at the drug store to Noma McCleaf.
Laban Vanderau's quietness to Shirley Bumbaugh.
Lenora Hurd's hair-do's to Patsy Frank.
Dotty Harbaugh's place in the Hardman home to Sandra McClain.
Betty Jane Flegel's generous ways to Charles Davis.
Bob Fitz's humorous ways to James Sanders and Eugene Smith.
Clara McCleaf's place in the office to Jane McClain.
Donnie Smith's dancing ability to Joe Toms and Dale Kauffman.
Eddie Carbaugh's heart to Marlene Ross.
LaRue Haugh's trips to Cold Springs Park to Mae Petry and Eleanor Scott.
Richard Aughinbaugh's job at the Arcade Theatre to George McConnell and Robert Smith.
Eubert Burgess's way with Mr. Lohman to Ralph Rowe.
Marie Knepper's sarcastic ways to Doris Johnson and Jean Crouse.
Ben Moudy's bowling ability to Robert Pentz and Joann Garling.
Jean Barkdoll's weakness for '49 Chevrolets to Janice Hartman.
Richard Eigenbrode's trips to Room 3 to Bob Honodel.
Eugene Weikert's job at Weikert's garage to Ben Miller.
Robert Tom's smooth ways to Annabell Smith.
Dolores Snively's place in the typing room to Delores Zearfoss.
Esther Binkley's way of playing Santa Claus to Odella Schilling.
Bill H. Carson's cowboy ways to Reginald Minnich.

Besides these bequests we leave our best wishes to any and all who may desire them.

Finally, we do hereby name and appoint as the sole executors of this, our last will and testament, our class advisers, Miss Miller and Miss Rohrbaugh.

Witnesses:—

Richard Eigenbrode

Gertrude Shank

Signed,

THE CLASS OF 1951.

Too Late to be Classified

Wanted:

Something to use my razor for.
Send any information to—
Marlyn Heintzelman
c/o W. T. H. S.

For Sale:

Any good ideas on editing
a good yearbook
See: Gertrude Shank

Job Wanted:

Singing for wedding af any
Senior girl. Call: Larue Haugh

Wanted:

An attachment for my bed
so my legs don't get cramped.
Write to: Slats Fitz

For Sale:

Any information on how to get
along with a cast on your leg.
Phone 1234 — Don Smith

Wanted:

A money tree to help finance
graduation. Write to:
Senior Class 1951

Position Wanted:

Good String Band for dancing
three nights weekly.
Get in touch with:
Max Stuckey
John Brown
Dick Aughinbaugh
Jackie Baker

For Sale:

Good used 1934 "Chevie."
Will run come "Hail or High
Water." See Don Miner

Wanted:

Good jalopy to get me to
Welsh Run more often.
Call: Eleanor Shafer 1385-R-2

"Taxi Service"

Phone 292-J — Lois Hess

Wanted:

Someone to occupy my
lonely moments with freckles.
Call Jackie Stewart — Fairfield

Wanted:

A good man to take my place
as president of the Student Council
See: Paul Rice, c/o W. T. H. S.

Class Horoscope

Name	Age	Favorite Saying	Favorite Dish	Favorite Pastime
Aughinbaugh, Richard	17	Hey Dad, can I have the car?	Fried chicken	Going to the Drive-In
Baker, Eugene	17	Go to the store for me.	Fried chicken	Being with Aurelia
Barkdoll, Jean	17	Oh, my heavens!	Fried chicken	Being with Guy
Barlup, Barry	17	Let's take off school.	Fried chicken	Girls
Barnhart, Curtis	17	Well, now!	Ice cream	Reading comic books
Binkley, Esther	17	Holy hen!	Chicken corn soup	Football games
Bloom, Edward	17	Gee whiz!	Fried chicken	Loafing at Pryor's
Brown, John	17	Here I am.	Fried chicken	Loafing
Burgess, Eubert	21	What are you doing tonight?	Fried chicken	Reading and sports
Carbaugh, Edgar	17	Hi, Chicken.	Turnips and potatoes	Sleeping
Carbaugh, Elaine	17	Oh, Gad!	French fries	Reading
Carson, William F.	17	Just like an old duck.	Fried chicken	Sleeping
Carson, William H.	17	No joke.	Breaded veal cutlet	Working on cars
Daley, Ernestine	18	I don't see how.	Cake	Movies and sleeping
Eigenbrode, Richard	16	I'm getting P. O. now.	Pineapple sundae	Being with Ashbaugh
Fitz, Robert	17	I don't know about that.	Fried chicken	Listening to the radio
Flegel, Betty Jane	17	Holy cow!	Waffles and gravy	Working at the "Hut"
Harbaugh, Ruth	17	I'll bet you're kidding!	Sea food	Horseback riding
Haugh, La Rue	17	My goodness!	Baked ham	Being with Bud
Heintzelman, Marilyn	17	Aw-w-w.	Ham	Reading
Hess, Lois	17	For goodness sake.	Fruit salad	Playing basketball
Hurd, Lenora	17	Oh, murder!	Spaghetti	Sleeping, reading, arguin
Knepper, Marie	17	I don't know.	Fried oysters	Going to movies
Louhoff, Grace	18	Are you kidding?	Fried chicken	Being with Tom
Manahan, Richard	17	You're good. Now you can quit.	French fries	Swimming and necking
Martin, Ronald	18	You'll be all right in the morning.	Roast chicken	Working on the farm
McCleaf, Clara	18	Oh, heck!	French fries	Reading
Miner, Donald	18	Oh, Pshaw!	Cheeseburgers	Singing
Moudy, Benjamin	18	Hello, kiddo.	French fries	Sleeping
Rice, Paul	18	So ordered.	Fried chicken	Singing
Shafer, Eleanor	18	Crap!	Chicken and waffles	Being with Harold
Shank, Gertrude	18	I like you too —	Chili con carne	Playing the piano
Smith, Anna	18	I know what you mean.	Vegetable soup	Dating Sam
Smith, Donald	17	Where's Lohman?	Steak	Being with Henicle
Snively, Dolores	17	My cow!	Chicken noodle soup	Reading
Speilman, Mary Ann	18	Isn't that crazy?	Breaded veal cutlet	Dancing and swimming
Stewart, Jacqueline	17	How can you tell?	Spaghetti and meatballs	Reading
Stuckey, Max	17	Where's the "Wheel"?	Banana split	Playing the guitar
Stunkard, Nancy	17	Behave, or I'll get rough.	Cheeseburgers	Listening to WCKY
Toms, Robert	16	I'll be forced to hit you.	Banana split	Sleeping
Vanderau, Laban	18	Let's go.	Chicken	Working on the farm
Warren, Marilyn	17	Way to go.	Spaghetti and meatballs	Being with Barry
Weikert, Eugene	18	What do you know for sure?	Waffles and gravy	Driving
Yeager, Clyde	20	Find out for yourself.	Strawberry short cake	Listening to the radio

Class Horoscope

Favorite Sport	Ambition	Hobby	Remembered For
Baseball	To get a new car	Playing the guitar	Sleeping in English class
Basketball	To be a pattern maker	Playing a guitar	Roaming the halls with Aurelia
Bowling	To be a housewife	Buying clothes	Her neatness
Football	To go to college	Cars	Hooking school
Hunting	To join the Navy	Working on wrecks	His Ford
Softball	To be a success	Collecting dishes	B. Honodel's book reports
Football	To be a football coach	Reading comic books	Football captain
Football	To be a mechanic	Playing Hawaiian guitar	Playing music
Baseball	To have own payable business	Tinkering with guns	Being behind in typing
Roller skating	To be successful	Flirting	Trips to Wayne Heights
Ice skating	To be a successful housewife	Playing the piano	Being with Raymond
Hunting	To become rich	Studying new cars	Working at the Acme Store
Hunting	To be a mechanic	Wrecking cars	Driving Barry's car
Swimming	To be a housewife	Books	Her quietness
Football	To be a coach	Collecting guns	Her trips to Ashbaugh's
Football	To be a squadron leader in the Air Corps	Hunting	Trips to the basement
Driving a car	To be a successful business woman	Buying shoes	Staying at Knepper's
Basketball	To be a nurse	Sports	Wonderful nights with Paul
Basketball	To work	Skating	Visits to Cold Springs
Football	To be a radar technician	Exotic tropical fish	Conversations with L. Hess
Basketball	To be a coach	Sports	Being with Max
Swimming	To be a lawyer	Reading	Living next to C. Yeager
Softball	To be a housewife	Crocheting	Walking home with Peiffer
Roller skating	To be a successful housewife	Collecting salt shakers	Going to Chambersburg
Football	To go to college	Witching sports event	Trips to Emmitsburg
Baseball	To be a tractor dealer	Collecting miniature farm machinery	Being bashful
Basketball	To be a success	Books	Coming in at wee hours
Football	Civil service	Working on my heap	Going to Gertie's
Baseball	To own a bowling arena	Bowling	Setting up pins
Basketball	To get the right job	Adjusting my whizzer	His motor bike
Ice skating	To be a successful housewife	Collecting salt shakers	Trips to Greencastle
Basketball	To be a successful housewife	Embroidering	Helping the class
Swimming	To be a good wife	Books	Breaking her engagement
Football	To be a coach	Sports	Seeing Doris between classes
Hiking	To be a success	Books	Working at McCrory's
Football	To be a nurse	Sports	Going to Chambersburg
Football	To be a nurse	Reading	Doing Yeager's work
Basketball	To retire	Fishing	His interest in girl's basketball
Basketball	Career and later, housewife	Playing piano	Her shortness
Bowling	To get a new automobile	Collecting coins	Running around with Ben
Football	To be a mechanic	Working on things	Jones's automobile
Ice skating	To be a nurse	Playing the piano	Her pleasant ways
Racing	To be an automobile mechanic	Collecting coins	Working for his Dad
Fishing	To be successful	Tying flies	Brown-nosing Mr. Harbaugh

Best Personality
Nancy Stunkard
Robert Fitz

Most Temperamental
Lenora Hurd
Benjamin Moudy

WHO'S

Most Generous
Betty Jane Flegel
Robert Barlup

Biggest Bookworm
Gertrude Shank
Clyde Yeager

Biggest Nuisance
Lenora Hurd
Richard Manahan

Most Flirtatious
Lois Hess
Marlyn Heintzelman

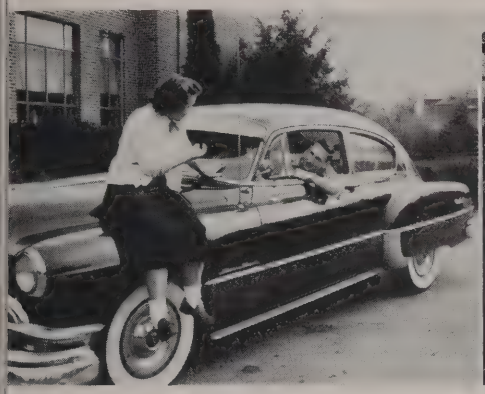

Most Likely to Succeed
Gertrude Shank
Paul Rice

Shyest
Ernestine Daley
Clyde Yeager

Best Dancers
Mary Ann Speilman
Donald Smith

WHO

Most Talkative
Lenora Hurd
Robert Fitz

Most Conceited
Larue Haugh
Marlyn Heintzelman

WHO'S

Most Brilliant
Gertrude Shank
Paul Rice

Most Attractive
Eleanor Shafer
William F. Carson

Most Popular
Lois Hess
Robert Fitz

Most Jealous
Ruth Harbaugh
Eugene Baker

Hardest to Please
Marie Knepper
Benjamin Moudy

Did Most for Class
Gertrude Shank
Richard Eigenbrode

Most Athletic
Lois Hess
Donald Smith

Most Absent Minded
Dorothy Harbaugh
Edgar Carbaugh

WHO

Most Musical
Larue Haugh
Max Stuckey

Best Sports
Lois Hess
Robert Fitz

Most Sarcastic
Marie Knepper
Eugene Baker

WHO'S

Neatest
Clara McCleaf
William F. Carson

Most Humorous
Mary Ann Speilman
Robert Fitz

Most Ambitious
Gertrude Shank
Richard Eigenbrode

Most Romantic

Gertrude Shank
Donald Miner

Biggest Bluffer

Mary Ann Speilman
Robert Barlup

Most Frank

Jacqueline Stewart
Donald Miner

Best Dressed

Clara McCleaf
William F. Carson

WHO

Baby Pictures

1. Don Smith
2. Clara McCleaf
3. Eugene Baker
4. Jackie Stewart
5. Robert Fitz and Betty Jane Flegel
6. Marilyn Warren
7. Esther Binkley
8. Richard Aughinbaugh
9. Nancy Stunkard
10. Elaine Carbaugh
11. Marie Knepper
12. LaRue Haugh.

Baby Pictures

13. Eleanor Shafer
14. Eugene Weikert
15. Ruth Harbaugh
16. Mary Ann Speilman
17. Eddie Carbaugh
18. Gertrude Shank
19. Lois Hess
20. Don Miner
21. Lenora Hurd
22. Marlyn Heintzelman
23. Grace Louhoff
24. Jean Barkdoll

Prophecy by a New Method
or
Your Nose Knows

When your fortune phrenologists read,
They felt all the bumps on your head—
Which was tiresome and made you so weary
That the happiest fortune seemed dreary.
By cards, by handwriting, or trances,
You may learn of your next circumstances.
But I have a new method astounding
That is every old system confounding.
Did you know that the shape of your noses
Your minds and your future discloses?
Just to prove that my powers are ample
I shall give you a wonderful sample.
I glance thus at your faces all glowing
And straightway your future I'm knowing.

Ere many years *Richard Manahan* will be
An officer in the United States Army
And in a manner haughty shall expound
His wisdom and his theories profound.

She argues morning, noon and night
And wins, if she be wrong or right;
So *Lenora Hurd* will be, of course,
A lawyer, criminal, and divorce.

A dairyman, working overtime
With charges huge and nerve sublime
Robert Barlup's future-plain I see;
A very wealthy man he'll be.

Her fertile brain and ready wit
Proclaim at once the job she'll fit.
Gertrude Shank will write the perfect story,
Thus covering herself with glory.

Elaine Carbaugh and *Eleanor Shafer*, two girls of charm and grace,
Whose virtues are reflected in their face,
Will live in peace and plenty all their lives
As housekeepers de lux and happy wives.

Marilyn Warren and *Jacqueline Stewart*
Both in French and Latin bright
Will some day become
Nurses dressed in gleaming white.

Mary Ann Speilman, a ready wit,
As a nurse for children she'll be quite fit
And to some hospital she'll be a prize
For bringing happiness into children's lives.

Ruthie Harbaugh in some future year,
To some hospital will become quite dear,
As supervisor of the children's ward
She'll win most every award.

Grace Louhoff, a successful wife will be
And live up to her philosophy,
By being the very best of wife
And keeping Tom happy the rest of her life.

Our friend, *LaRue Haugh*, has a very sweet voice
And great big emotions and diction quite choice,
So she'll be a radio crooner some day
And sob all her troubles in ether away.

Clara McCleaf a success wants to be
And some day manage Gearhart's Pharmacy;
She'll make money in many ways
And live in luxury the rest of her days.

Dorothy Harbaugh, a cute wife will make
By wisely choosing Ralph as her mate,
And her household she will handle with care
Until she is old and has grey hair.

Eddie Bloom, before many years will pass
Will be the head of his own gym class,
As the best coach Township's ever had
He'll keep all the football fans glad.

Betty Jane Flegel who's fond of work,
She can't endure that others shirk,
So we very plainly see
She will run an employment agency.

Ben Moudy and *Don Miner* will be artists who
Will mural decorations do
And be, as well, portrait painters
Who'll make poor Rembrandt's glory fainter.

Young *Paul Rice* has great ambition
He'll be a wily politician,
To congress by admirers sent
And next, perhaps, be president.

Marlyn Heintzelman who has great ambition
Will some day be a radar technician;
He will make discoveries great,
And be the best technician in the state.

Ronny Martin and *Laban Vanderau* two farmers will be
And own many farms in Franklin County,
They'll win many prizes at the Farm Show
And if we know them they'll be always on the go.

Nancy Stunkard wants to be a success
And she sure will or we'll miss our guess
She'll be a business woman part of her life
And then settle down and be a good wife.

To be a success is *Richard Eigenbrode's* aim
He'll win many medals and have lots of fame,
He'll be in the Army and go where he's sent
And who knows—he may be our next president.

William F. Carson who wants to have riches
Doesn't figure in getting them by digging ditches,
He'll have all the money he wants and more
By being manager of the Acme Store.

Marie Knepper wants to be a good wife
And help keep some man happy the rest of her life
To her children she will give the very best care
Until she's old and has grey hair.

Richard Aughinbaugh a success wants to be
And someday be a captain in the United States Army;
Then he'll be able to get his new car
And travel around both near and far.

Donald Smith wants to coach a football team
He'll keep them fine and on the beam.
He'll see that they win every game
And help them achieve more football fame.

Eugene Baker will make a living by his voice
But that isn't his only choice,
He will make a soldier fine
And travel around in his spare time.

Clyde Yeager wants to be an attorney
And live in New York and make many a journey
And then he'll spend his vacation as he always wished
To go to the Great Lakes and do nothing but fish.

John Brown has an unusual ambition
That is to be a hillbilly musician,
He will appear on the T. V. Screen
And by many people he will be seen.

Eugene Weikert, known near and far
Got his inspiration while tinkering with cars
And as you can very well see
A great mechanic he will be.

In basketball she's a star
And in sports she'll go quite far
So *Lois Hess* you can plainly see
Of course, a coach, is going to be.

Jean Barkdoll will make a good wife
And spread cheer the rest of her life,
She will manage her home with the utmost care
And indeed she'll be a housewife quite rare.

Esther Binkley will be a success
Unless we surely miss our guess
In business she'll go quite far
Because she worked so hard.

Max Stuckey will be a great musician
Because he is young and has great ambition
He will be a famous radio star
Because he has a good voice and can play a guitar.

Dolores Snively will be an office worker
Because she is not a shirker
To her boss she'll be quite indispensable
Because she has ideas that are sensible.

Ernestine Daley has decided her fate
That is to be someone's mate
She'll have many children and a house so fine
Which she'll keep attractive all the time.

We see a married life for *Anna Smith*
She'll have a certain Sam to share it with
She'll have a very happy life
And make the very best of wife.

Eddie Carbaugh who is ambitious and free
A success would like to be.
As a forest ranger he will be great
And win many honors within the state.

Curtis Barnhart will be wealthy and wise
As his father left him quite a prize.
For a while he can drive a truck
And then try his restaurant for luck.

A very successful car salesman we see
He is *Robert Toms* the best in the country.
And when good bargains are to be got
Go see Toms' at his used car lot.

William H. Carson who kept the teachers in a panic
Will turn out to be one of the state's best mechanics;
He'll own many garages fine
And work there even in his spare time.

Robert Fitz with his ready wit
As a radio comedian he'll be quite fit
He'll make poor Bob Hope look silly
Because Fitz's program will be a dilly.

Eubert Burgess, a very nice boy,
Will own a garage—his pride and joy
He'll work on every kind of car
And help to keep them up to par.

I hope this very generous sample
Has proved to you my powers are ample,
And that the outline of your noses
Your future honestly discloses.

Personalities in Song

"There's Been a Change in Me"—Paul Rice.
"The Beautiful Blonde from Bashful Bend"—Lenora Hurd.
"The Hotrod Race"—Bill H. Carson.
"Through a Long and Sleepless Night"—Night before Senior Class Play.
"Goin' Fishin' "—Clyde Yeager.
"I'm Bashful"—Ernestine Daley.
"Diamonds Are A Girl's Best Friend"—Grace Louhoff and Anna Smith.
"Five Foot Two, Eyes of Blue"—Elaine Carbaugh.
"Three O'Clock in the Morning"—Morning after the Prom.
"Give Me Five Minutes More"—French Test.
"Three Little Words"—Get to Work.
"Easy to Love"—Lois Hess.
"Again"—Caught in the hall.
"What Did I Do?"—Deportment Cut.
"Put Me in Your Pocket"—Test Notes.
"So Tired"—Barry Barlup.
"Night and Day"—Homework.
"Courtin' In the Rain"—Jackie Baker.
"I Don't Want to Set the World on Fire"—Manahan in chemistry class.
"Let's Go to Church Next Sunday Morning"—Bob Fitz.
"Together"—Don Miner and Gertie Shank.
"My Buddy"—LaRue Haugh.
"I Wonder Why"—Failing Grades.
"Wanderin' "—Eubert Burgess.
"If"—We could be Freshmen again.
"Lonesome Traveler"—Eugene Weikert.
"The Roving Kind"—Mary Ann Speilman.
"Someday"—Elaine Carbaugh and Raymond Gilland.
"Mr. Touchdown, U.S.A."—Don Smith.
"Guitar Boogie"—John Brown.
"The Girl That I Marry"—To Eleanor Shafer from Harold Young.
"You're In the Army Now"—Rodger Sullivan and Robert Fessler.
"I Dream of Jeannie With the Dark Brown Hair"—Richard Eigenbrode.
"I Haven't Got A Care in the World"—Jackie Stewart.
"Sleep, Sleep, Sleep"—Eddie Carbaugh.
"How Cute Can You Be"—Nancy Stunkard.
"Beautiful Brown Eyes"—Marilyn Warren.
"The Farmer in the Dell"—Laban Vanderau.
"Cruising Down to Roadside on A Sunday Afternoon"—Max Stuckey.
"The Flatterer"—Marlyn Heitnzelman.
"Great Big Beautiful Doll"—Clara McCleaf.
"My Blue Heaven"—Dottie Harbaugh.
"Marie"—Marie Knepper.
"Ain't We Crazy"—Ruth Harbaugh and Betty Jane Flegel.
"Life Gets Tedious, Don't It?"—Curtis Barnhart and Bob Toms.
"Maiden's Dream"—Richard Aughinbaugh.
"Happy Farmer"—Ronny Martin.
"Maiden's Wish"—Ben Moudy.
"Dark Eyes"—Jean Barkdoll.
"The Working Song"—Dolores Snively and Esther Binkley.

Shirt Sleeves

SENIOR CLASS PLAY

Cast of Characters

Esther Rand ..... Marilyn Warren
Theodore Rand ..... Edgar Carbaugh
Diana Rand ..... Eleanor Shafer
Norman Aldrich ..... Donald Miner
Franklin Rand ..... Paul Rice
Julia Rand ....Gertrude Shank
Kitty ..... Nancy Stunkard
Clarissa Scott ..... Lois Hess
Midge Waring ..... Mary Ann Speilman
Donald Rand ..... Marlyn Heintzelman
Richard Crandall ..... Barry Barlup
Auctioneer ..... Richard Eigenbrode
Elmer ..... William F. Carson
Alpha ..... Ruth Harbaugh
Omega ..... Elaine Carbaugh
Margie Scanlon ..... Jacqueline Stewart
Two Baggagemen ..... Donald Smith, Max Stuckey
Prompters ..... LaRue Haugh, Dolores Snively
Extras

Row 3—R. Eigenbrode, D. Miner, W. F. Carson, M. Stuckey.
Row 2—M. Heintzelman, L. Hess, R. Harbaugh, M. Speilman, E. Carbaugh, J. Stewart, R. Barlup.
Row 1—P. Rice, G. Shank, E. Shafer, N. Stunkard, M. Warren, E. Carbaugh.

"Shirt Sleeves"

A domestic comedy by Charles Quimby Burdette

Having inherited his modest fortune, Franklin Rand and his family have never realized what economy and teamwork mean to the average family. When, almost overnight, the family is brought face to face with poverty, their reaction is incredulity followed by rebellion on the part of Julia, Donald, and Diana. Theodore and Esther, as resourceful a pair of twins as ever graced a home, fight valiantly for their despairing father, and are in no small measure responsible for the change exhibited eventually by the remainder of the family.

Into the maelstrom comes Margie Scanlon, having married Donald, the social rebel of the family. She does much to revive the spirits of the family.

Kitty and the baggagemen add much to make this a very enjoyable play.

Midge and Clarissa, friends of Diana, appear to admire her wardrobe before she leaves for Cumberland.

Some of the highlights of the play were supplied by the Auctioneer, Elmer, Alpha, Omega, and Richard Crandall.

CLASSY NANCY

I wish you would Tell me About my future and let my PAST Alone!

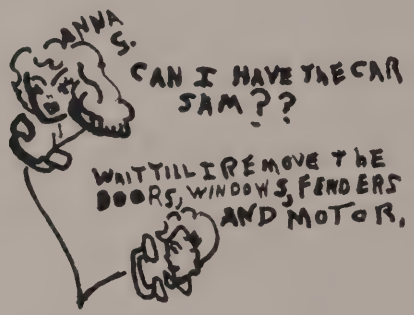

DON JUAN
MARLYN

LA RUE HAUGH

MY MOTTO:
RUN WHEN YOU SEE A PRETTY LASS, BUT DON'T RUN TOO FAST.
CLYDE YEAGER

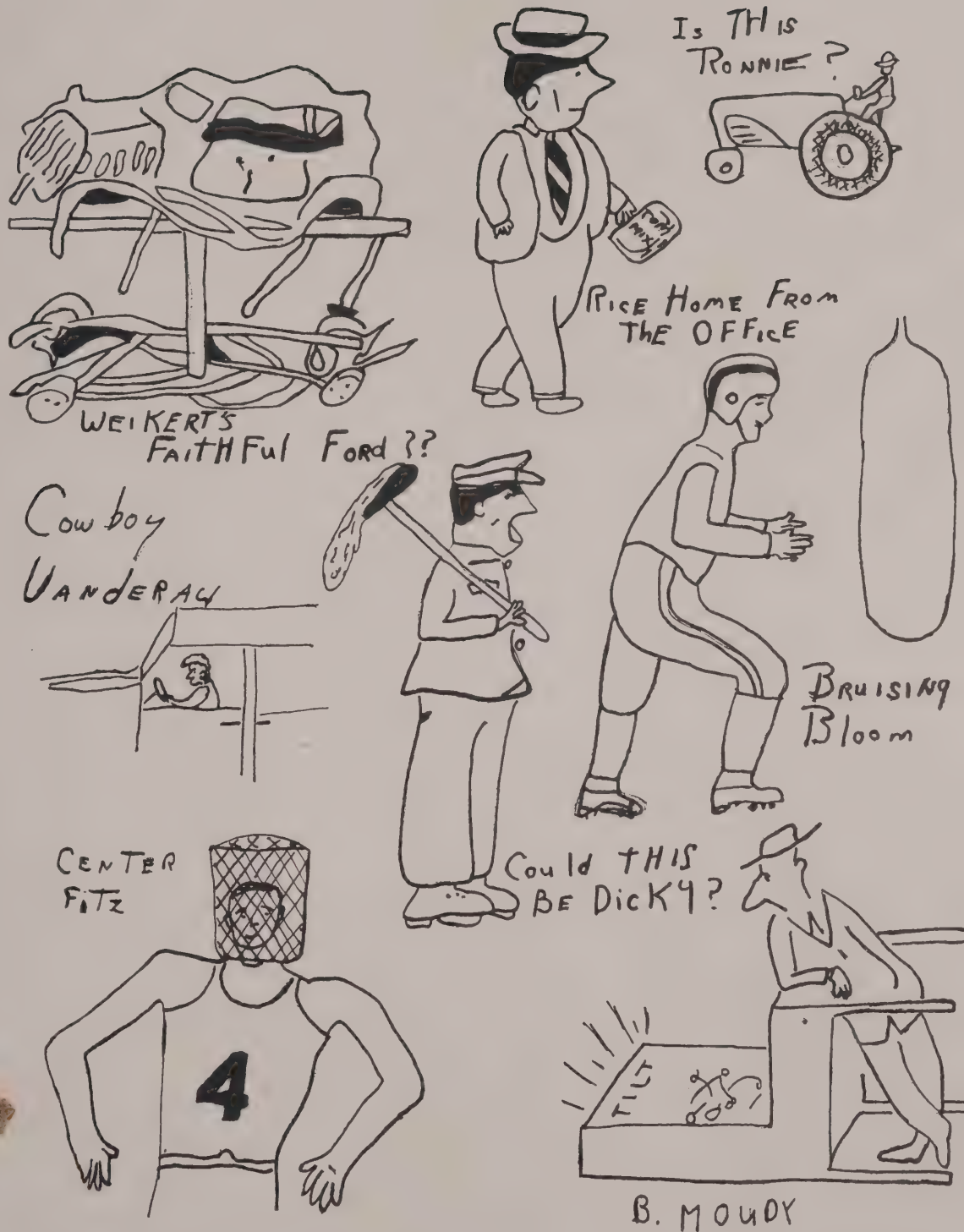
Is THis RONNIE?
RICE HOME FROM THE OFFICE
WEIKERT'S FAITHFUL FORD??
COWBOY VANDERAY
BRUISING BLOOM
CENTER FITZ
4
COULD THIS BE DICKY?
B. MOODY

L'envoi from the Seniors to the Underclassmen

(With Apologies to Kipling)

When the school's last roll call is taken,
And the inkwells are blackened and dried,
When the slowest teacher has vanished,
And the books have been laid aside.
You may rest, and in faith, you will need it,—
You may rest for a month or two,
'Till early in cold, drear September,
You are called to your work anew.

Then those that passed shall be happy;
They shall sit in a higher room
And cope with the world's greatest problems,
Their faces enveloped in gloom.
They shall find new Freshmen and haze them
Down in some lower hall,
They shall study e'en forty minutes
And never be tired at all.

And all the school shall envy,
As monthly they hear the name
On the "A" list of some brave "shark,"
And the "D"-listers blush with shame.
But each in his phase of school-life,
And each in his separate class
Is helping to make our High School
The one which none can surpass.

JUNIORS

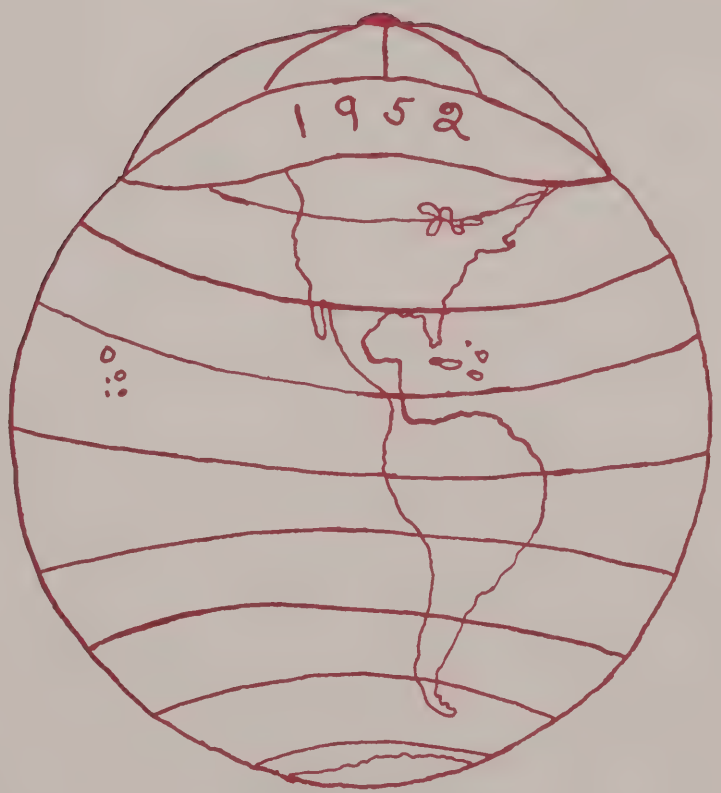

Class Officers

President—Edwin Heintzelman

Vice President—Robert George

Secretary—Doris Henicle

Treasurer—Thelma Hardman

Historian—Gerald Moser

Class Flower—Yellow Rose

Class Colors—Blue and White

Class Motto—Enter to learn—Go forth to serve

Advisers—Mrs. Leisinger and Miss Morter

Junior Class

Row 6—G. McConnell, T. McCleaf, R. Murdorf, D. Kline.

Row 5—R. Pentz, C. Dick, B. Miller, R. George, J. Small, J. Toms, R. Smith, R. Minnich, J. Koons.

Row 4—G. Kauffman, B. Wishard, R. Honodel, G. Moser, E. Heintzelman, D. Kauffman, D. Garrett, E. Smith, M. Stottlemyer.

Row 3—P. Scott, E. Sheeley, J. McClain, N. McCleaf, E. Rice, M. Warwick, A. Smith, J. Garling, C. Smith, M. Kinley.

Row 2—M. Petry, E. Scott, O. Schilling, J. Smith, P. Honodel, J. Crouse, J. Hartman, D. Johnson, C. Davis, J. Sanders.

Row 1—P. Harbaugh, S. Bumbaugh, A. Snowberger, M. Ross, P. Frank, T. Hardman, D. Gsell, L. Scott, D. Henicle, S. McClain, T. Overstreet.

JUNIOR REVIEW

As Freshmen, we held our first class party on October 8, 1948. We presented the Thanksgiving Assembly Program, "When Elmer Played John Alden."

As Sophomores we held our second class party on November 18, 1949.

As Juniors, with the permission of Mr. Lohman, we changed our class colors at the beginning of the year.

Our third class party was held in October 25, 1951. We sold Christmas candy and presented a Junior Class Play.

The number in the class has dropped from 81 to 60 over the three year period.

JUNIOR CLASS ROLL

Anderson, Dorothy
Barlup, Lynn
Bumbaugh, Shirley
Cauffman, Douglas
Cline, Howard
Crouse, Jean
Davis, Charles
Dick, Charles
Frank, Patsy
Garling, Joan
Garrett, Donald
George, Robert
Gsell, Doris
Harbaugh, Phyllis
Hardman, Thelma
Hartman, Janice
Heintzelman, Edwin
Henicle, Doris
Honodel, Peggy
Honodel, Robert
Johnson, Doris
Kauffman, Dale
Kauffman, Gerald
Kline, Donald
Kinley, Martha
Koons, John
Koons, Robert
McClain, Jane
McClain, Sandra
McCleaf, Noma
McCleaf, Thomas
McConnell, George
Miller, Benjamin
Minnich, Reginald
Moser, Gerald
Murdorf, Richard
Overstreet, Terry
Petry, Mae
Pentz, Robert
Rice, Edna
Ross, Marlene
Rowe, Ralph
Sanders, James
Schilling, Odella
Scott, Eleanor
Scott, Lois
Scott, Patsy
Sheeley, Emma Jean
Shindledecker, William
Small, James
Smith, Annabel
Smith, Charlotte
Smith, Eugene
Smith, Janet
Smith, Robert
Snowberger, Aurelia
Stottlemyer, Merle
Toms, Joe
Warwick, Mary
Wishard, William
Zearfoss, Dolores

Class roll as of September 1950.

SOPHOMORES

CLASS OFFICERS

President—John Carson

Vice President—Daris Ford

Secretary—Doris Baker

Treasurer—Shirley Warren

Historian—Dolores Ashbaugh

Class Flower—Red Carnation

Class Colors—Red and White

Class Motto—Think first before you act

Advisers—Miss Eyler and Miss Witmer

Sophomore Class

Row 7—D. Lake, R. Rock, A. Sharrah, R. Stoops, L. Wills.

Row 6—E. Sprenkle, D. Buhrman, J. Kramer, B. Pifer, K. Fraver.

Row 5—P. Mummert, J. Carson, J. Kipe, R. Gsell, T. Wagner, H. Smith, A. Smith.

Row 4—J. Fogle, B. Welty, L. Rock, A. Shank, D. Baker, S. Warren, M. Knepper, D. Minnich.

Row 3—L. Smith, B. Trace, A. Kline, L. Darr, V. Barnhart, J. Barnhart, L. Sease, D. Kauffman, L. Kremb, B. Bloom, B. Eyler.

Row 2—L. McCleaf, M. Hoffman, M. Harbaugh, J. Kint, D. Ashbaugh, L. McCleaf, J. Binkley, D. Greenawalt, R. Burcker, Miss Witmer, Miss Eyler.

Row 1—C. Kennedy, E. Piper, E. Birely, C. Willhide, W. Minnick, M. Toms, K. Snowberger, D. Eyler, J. Hess, D. Ford.

SOPHOMORE REVIEW

As Freshmen, we were taught many new and strange customs of our school. Our officers for that year were:

President—Terry Wagner; Secretary—Doris Gail Baker; Vice President—Herbert Smith; Treasurer—Shirley Warren; Historian—Jean Ashbaugh.

Also during that year we had an assembly program entitled "A Thanksgiving Conspiracy." Our social function was our class party.

On the following September, we found ourselves with a new name, "Sophomores." Our functions for this year were sponsoring a movie and a food sale.

SOPHOMORE CLASS ROLL

Ashbaugh, Dolores
Baker, Doris
Barnhart, Janet
Barnhart, Verda
Binkley, June
Birely, Edward
Bloom, Edward
Buhrman, Donald
Burcker, Rosalie
Carson, John
Darr, Louise
Eyler, Beverly
Eyler, David
Fogle, Joan
Ford, Daris
Fraver, Kenneth
Greenawalt, Doris
Gsell, Richard
Harbaugh, Margaret
Hardman, Dennis
Hoffman, Mary
Hess, James
Kauffman, Doris
Kennedy, Charles
Kint, June
Kipe, Jean
Kline, Annabelle
Knepper, Margaret
Kramer, Jack
Kremb, Laura
Lake, Donald
Martin, Herbert
McCleaf, Lois
McCleaf, Louise
Minnich, Dolores
Minnick, Wilmont
Mummert, Paul
Pifer, Barry
Piper, Earl
Rock, Lois
Rock, Richard
Sease, Lora Jean
Sharrah, Andy
Shank, Alma
Smith, Alfred
Smith, Herbert
Smith, Louise
Snowberger, Kenneth
Sprenkle, Eugene
Stoops, Rodney
Toms, Marvin
Trace, Bonnie
Wagner, Terry
Warren, Shirley
Welty, Barbara
Wilhide, Carroll
Wills, Lee

Class roll as of September 1950.

FRESHMEN

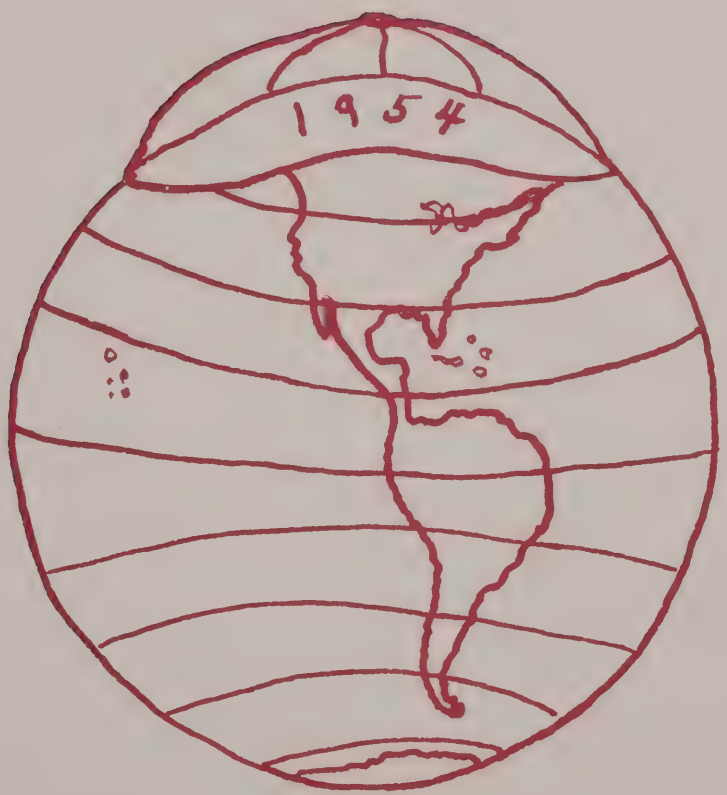

CLASS OFFICERS

President—Paul Stevenson

Vice President—Lincoln Shank

Secretary—Martine Eberly

Treasurer—Kenneth Eshelman

Historian—Donna Gardner

Class Flower—White Carnation tinted with green

Class Colors—Green and White

Class Motto—The future is what we make it

Advisers—Mrs. Kreps and Mrs. Harford

Freshman Class

Row 7—G. Shank, L. Shank, C. Ridenour, D. Clark, R. Stottlemyer, D. Fitz.

Row 6—R. McCulloh, R. Sanders, T. Sachs, K. Schroyer, G. Warner, K. Eshelman, G. Rock, O. Vienna.

Row 5—C. Barnhart, P. Zearfoss, G. Mentzer, J. Sloan, P. Stevenson, D. Royer.

Row 4—G. Ulrich, M. Ferguson, R. Mohn, R. Daley, R. Manahan, R. Minnick, F. Kiser, J. Davis, B. Shank, G. Eigenbrode, B. Eigenbrode.

Row 3—M. Zimmerman, B. Creager, H. Baer, Z. Barlup, J. Davis, T. Smith, E. Vanderau, F. Crilley, B. Hull, S. Peiffer, M. Gehr, M. Eberly, D. Gardner.

Row 2—Mrs. Harford, D. Wetzel, G. Stahley, S. Ford, M. Barnhart, P. Fox, B. Welty, D. Warren, D. Halterman, J. Delauter, D. Baumgardner, P. Zearfoss, Mrs. Kreps.

Row 1—R. Smith, G. Hartman, G. Murdorf, C. Knott, L. Garling, C. Guyer, R. Barkdoll.

FRESHMAN REVIEW

The Freshman Class of 1950-51 is busy taking its place in the activities of the high school. The main achievement for the school was the selling of a good many magazine subscriptions.

The main event of the class was its party, held December 4. Roller skating and dancing furnished entertainment for the evening. Although falls were suffered by some participaters in skating, no broken bones were seen the next day.

When we were here long enough (a half year) we were allowed to elect members to the student council. Having chosen Martine Eberly, Betty Shank, Robert Daley, and Paul Stevenson, these people attended a meeting for the first time in January.

Having become used to being Freshmen, we are now looking forward to becoming "gay young sophomores" next year.

FRESHMAN CLASS ROLL

Baer, Harriet
Barkdoll, Richard
Barnhart, Clarence
Barnhart, Martha
Barlup, Zona
Baumgardner, Dorothy Jean
Clark, Donald
Creager, Betty Lou
Crilley, Fern
Daley, Robert
Davis, James
Davis, Janet
Delauter, Joyce
Eberly, Martine
Eigenbrode, Barale
Eigenbrode, Gary
Eshelman, Kenneth
Ferguson, Myrna
Fessler, Joyce
Fitz, Donald
Ford, Sylvia
Fox, Patricia
Gardner, Donna
Garling, Lauren
Gehr, Marlene
Guyer, Charles
Halterman, Dolores
Hartman, Glenn
Hull, Betty
Kiser, Florence
Kline, Robert
Knott, Charles
Manahan, Ronald
McCulloh, Richard
Mentzer, Galen
Minnick, Robert
Mohn, Richard
Murdorf, Gerald
Peiffer, Shirley
Reed, James
Ridenour, Clifton
Rock, George
Royer, Donald
Rudolph, William
Sachs, Terry
Sanders, Roy
Shank, Betty
Shank, George
Shank, Lincoln
Sloan, James
Smith, Roy
Smith, Thelma
Stahley, Guyda
Stevenson, Paul
Stottlemyer, Raymond
Swope, Roy
Toms, Johnnie
Ulrich, Gary
Vanderau, Esther
Vienna, Otis
Warner, George
Warren, Donna
Webb, Nathaniel
Welty, Bonnie
Wetzel, Doris
Zearfoss, Paul
Zearfoss, Phyllis
Zimmerman, Myrna

Class roll as of September 1950.

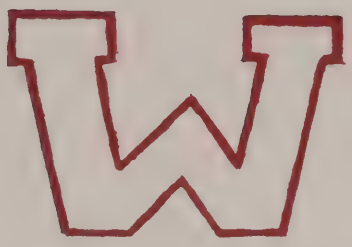

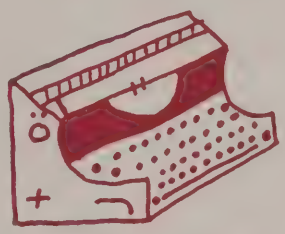

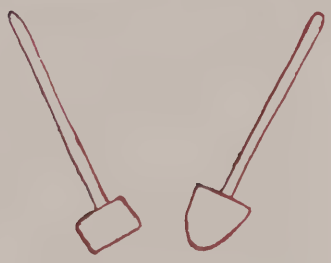

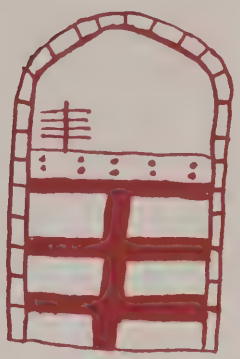

ACTIVITIES

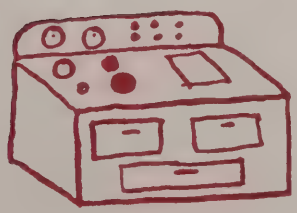

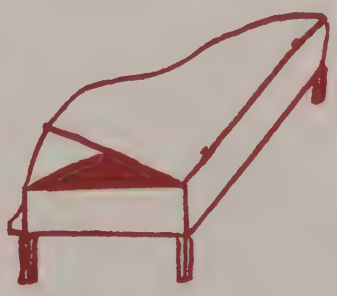

Row 2—D. Garrett, C. Yeager, B. Barlup.
Row 3—W. H. Carson, E. Binkley, B. Moudy, Miss Morter.
Row 2—A. Snowberger, N. McCleaf, J. Barkdoll, B. Fitz.
Row 1—M. Knepper, A. Smith, S. Bumbaugh, M. Warwick.

Business Staff of Spectator

Business Manager ..... Merle Stottlemyer
Head Typist ..... Marie Knepper
Adviser ..... Miss Morter

The business staff has charge of collecting all the advertisements for the Spectator, a very important item in the publication of the paper; also the circulation of the paper—seeing that it gets into the hands of students, parents, etc. The finance is also taken care of by this staff.

The typing staff has the task of seeing that all articles are typed and ready for printing on time.

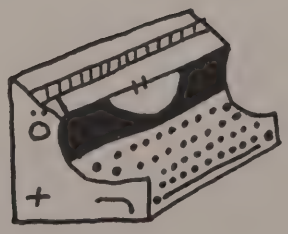

Editorial Staff of Spectator

Editor ..... Jacqueline Stewart

Assistant Editor ..... Doris Gsell

Adviser ..... Miss Witmer

The editorial staff of the Spectator, our school newspaper, consists of Juniors and Seniors who volunteer to serve as editors and reporters of the articles published in the paper.

The Spectator appears five times yearly and is published by the Record Herold Publishing Company.

Each member of the staff serves two years in order to receive a school letter.

Row 2—E. Carbaugh, M. Warwick, G. Shank, Miss Witmer, T. Overstreet, D. Henicle, S. McClain, T. Hardman.
Row 1—O. Schilling, J. McClain, M. Warren, B. Flegel, L. Scott, E. Rice, D. Gsell, J. Stewart, P. Honodel, E. Sheeley, M. Kinley, S. Bumbaugh.

Row 7—G. Rock, P. Stevenson, C. Guyer, R. Barkdoll, A. Smith, C. Wilhide, G. McConnell, R. Pentz, R. Mohn.
Row 6—R. Murdorf, D. Royer, R. Minnick, G. Eigenbrode, D. Clark, K. Schroyer, R. Sanders, P. Zearfoss, R. Minnick, J. Toms, R. Daley, G. Ulrich.
Row 5—E. Carbaugh, C. Yeager, R. Martin, L. Vanderau, E. Weikert, G. Shank, B. Pifer, D. Ford, C. Barnhart, L. Garling, J. Brown, G. Mentzer, D. Fitz.
Row 4—C. Ridenour, R. McCulloh, L. Shank, J. Davis, T. Wagner, D. Buhrman, K. Eshelman, R. Stottlemyer, J. Reed, C. Knott, G. Hartman, R. Smith.
Row 3—J. Sloan, G. Warner, T. Sachs, J. Kramer, D. Lake, R. Rock, R. Gsell, L. Wills, A. Sharrah, E. Sprenkle, K. Fraver, B. Shindledecker, E. Bloom.
Row 2—W. H. Carson, B. Barlup, M. Stuckey, R. Toms, B. Moudy, R. Fitz, D. Garrett, G. Moser, E. Heintzelman, J. Toms, R. Honodel, J. Sanders, R. Koons, J. Koons, H. Smith.
Row 1—D. Smith, E. Baker, D. Miner, J. Small, M. Heintzelman, P. Rice, Mr. Lohman, Mr. Martz, Mr. Hess R. Rowe, C. Dick, R. George.

Hi-Y

President ..... Paul Rice
Vice President ..... Donald Miner
Secretary ..... Marlyn Heintzelman
Treasurer ..... James Small
Advisers ..... Mr. Lohman, Mr. Hess, Mr. Martz

The Hi-Y is one of the largest organizations of the school. The membership is on a voluntary basis and is open to every boy in the school by virtue of his own choice.

The Hi-Y organization is founded strictly on Christian principles. It is the policy of the club to do good wherever and whenever it can.

There are many outstanding things done by this club of which only a few will be mentioned: (1) Christmas gifts for the needy. (2) Sponsoring every other year the Hi-Y—Tri-Hi-Y banquet. (3) The Teen Talk program. This year the program was well developed under the following lesson heads: A. What Am I? B. Slippery When Wet. C. I Am One. D. Is Your Prejudice Showing? E. Alive at 12:01. F. This Is It. G. Choose Ye This Day.

As the boys put it, it is a privilege and pleasure to wear the triangular red, white, and blue patch of the Hi-Y, especially when you realize the ideals for which the organization stands.

Tri-Hi-Y

President ..... Nancy Stunkard
Vice President ..... Gertrude Shank
Secretary ..... Elaine Carbaugh
Treasurer ..... Clara McCleaf
Advisers ..... Miss Eyler, Miss Witmer

The Tri-Hi-Y consists of ninety-six members. There are seventeen Seniors, thirty-one Juniors, twenty Sophomores, and twenty-eight Freshmen.

This year the Tri-Hi-Y along with the Hi-Y sponsored a movie entitled, "Democracy vs. Freedom." Also the two clubs sponsored a food and clothing drive to help destitute families in the community. Other events for the year were the Hi-Y—Tri-Hi-Y banquet, and the sale of Christmas seals. The money from the sale of the Christmas seals was spent to send delegates to the Tri-Hi-Y United Nations Assembly.

Row 7—L. Hurd, J. Smith, D. Gsell, P. Honodel, L. Scott, B. Welty, J. McClain, J. Kint, A. Smith.
Row 6—L. Hess, E. Shafer, M. Ross, M. Harbaugh, P. Harbaugh, M. Warwick, M. Speilman, R. Harbaugh, B. Eyler, L. Kremb, A. Snowberger, N. McCleaf, D. Anderson.
Row 5—C. Smith, P. Scott, E. Sheeley, E. Rice, D. Kauffman, T. Overstreet, D. Minnich, L. Rock, J. Stewart, M. Warren, M. Petry, E. Scott, D. Johnson, J. Hardman.
Row 4—O. Schilling, M. Kinley, D. Zearfoss, J. Garling, J. Crouse, P. Frank, D. Greenawalt, A. Shank, J. Kipe, S. Warren, D. Baker, L. Sease, M. Knepper, E. Vanderau.
Row 3—E. Daley, S. McClain, D. Henicle, T. Hardman, T. Smith, M. Ferguson, P. Zearfoss, F. Kiser, H. Baer, S. Peiffer, P. Fox, D. Baumgardner, I. McCleaf, M. Hoffman, L. McCleaf.
Row 2—B. Hull, J. Delauter, D. Warren, B. Welty, M. Eberly, J. Ashbaugh, M. Barnhart, D. Halterman, J. Davis, Z. Barlup, M. Zimmerman, B. Creager, B. Shank, B. Eigenbrode, J. Binkley.
Row 1—G. Stahley, S. Ford, D. Gardner, M. Gehr, E. Carbaugh, G. Shank, N. Stunkard, Miss Miller, Miss Eyler, Miss Witmer, B. Flegel, D. Harbaugh, E. Binkley, M. Knepper, J. Barkdoll, S. Bumbaugh.

Row 3—C. Barnhart, P. Zearfoss, C. Barnhart, D. Kline, H. Cline, R. Gsell, B. Koons, A. Sharrah, R. Minnich, R. Smith, N. Webb, E. Smith, C. Kennedy, A. Smith, E. Weikert.
Row 2—G. Kauffman, W. Wishard, J. Brown, B. Miller, R. Murdorf, R. Honodel, E. Bloom, Mr. Hess, R. Martin, J. Koons, D. Ford, L. Barlup, G. Ulrich, E. Carbaugh.
Row 1—C. Guyer, J. Toms, L. Garling, C. Ridenour, E. Birely, C. Wilhide, R. McCullough, J. Hess.

F. F. A.

OFFICERS

President ..... Ronnie Martin
1st Vice President ..... Robert Honodel
2nd Vice President ..... Laban Vanderau
Secretary ..... Edward Bloom
Treasurer ..... John Koons
Reporter ..... Eddie Carbaugh
Watchdog ..... Robert Koons
Adivser ..... Mr. Hess

The Future Farmers of America is a nation-wide organization whose primary aim is the development of agricultural leadership, cooperation, and citizenship.

The Washington Township High School Chapter of the Future Farmers of America has a membership of forty-four boys, all of whom are enrolled in the vocational agricultural course.

This chapter is quite active through the summer as well as during the school year. This past year's activities included picking tomatoes for Mr. Hess and the proceeds went into the chapter funds; educational trips to both the Hagerstown and South Mountain fairs; and an all day trip to the Farm Show in Harrisburg. In the spring there will be a trip to Lancaster to tour a feed plant. Another activity of the F.F.A. is the selling of hot dogs to the students at noon and popcorn and coffee to the crowds at games. The F.F.A. sponsors an annual Father and Son Banquet which is held in February.

This organization meets every Thursday morning and one night meeting is held the third Thursday of every month.

Future Homemakers of America

OFFICERS

President ..... Elaine Carbaugh
Vice President ..... Eleanor Shafer
Secretary ..... Lois Scott
Treasurer ..... Emma Jean Sheeley
Scrapbook Keeper ..... Louise McCleaf
County Council ..... Doris Gsell
Adviser ..... Miss Rohrbaugh

The Washington Township Chapter of the Future Homemakers of America is affiliated with both the state and national organizations.

One of the main activities of the F.H.A. is the sale of steamed hamburgers at lunchtime.

Girls showing interest and improvement in the club are awarded the Junior Homemaking Degree and the Chapter Degree.

Row 3—L. McCleaf, J. Smith, P. Honodel, B. Trace, J. Fogle, M. Gehr, A. Smith, E. Shafer, G. Louhoff.
Row 2—D. Warren, M. Barnhart, D. Wetzel, E. Sheeley, P. Harbaugh, D. Kauffman, J. Delauter, L. McCleaf, M. Hoffman, Miss Rohrbaugh.
Row 1—E. Carbaugh, B. Hull, S. Ford, L. Scott, J. Binkley, D. Gsell.

Row 4—M. Stottlemyer, J. Kramer, D. Royer, Miss Eyler, J. Kipe, D. Baker, B. Eyler, R. Minnich, M. Warwick, G. Mentzer, R. Manahan.
Row 3—E. Sprenkle, B. Pifer, T. Overstreet, M. Warren, G. Shank, E. Rice, R. Harbaugh, M. Knepper, A. Shank, S. Warren, D. Ashbaugh, M. Speilman, J. Sloan.
Row 2—G. Shank, T. Hardman, D. Henicle, J. Stewart, S. McClain, L. Kremb, L. Sease, L. Hess, G. Stahley, S. Bumbaugh, B. Welty, J. Kint, M. Eberly, D. Gardner.
Row 1—R. Rock, J. Small, L. Wills, H. Smith, B. Shindledecker, D. Lake, T. Wagner, R. Manahan, J. Toms, P. Rice, M. Heintzelman, D. Miner.

Latin Club

OFFICERS

Consuls ..... Marilyn Warren, Richard Manahan
Scriba ..... Terry Wagner
Quaestor ..... Beverly Eyler
Aedile ..... Laura Kremb
Adviser ..... Miss Eyler

This club was unified and established in 1947 for the benefit of those pupils studying Latin who desire to follow the thoughts and to dramatize the customs of the Roman people. Students who wish to engage in the activities of the club, although they are non-classical students, may join as "Aliens," but they can never become citizens of the Roman state.

A charter obtained in 1947 made the Latin Club a chapter of the Junior Classical League of America.

Two of the most important events of the year are the Roman Banquet and the Latin assembly program.

The club consists of forty-nine members. The whole club meets the first Thursday, Juniors and Seniors the second Thursday, and Freshmen and Sophomores the third Thursday. They are divided into groups because they belong to the National Honor Society for the Advancement of Latin. They will be able to compete for state-wide honor. They also are getting "The Latinium Auxilium," a Latin newspaper.

An honor key is given to students who have maintained an honor grade during their four years of Latin.

OFFICERS

President ..... Mary Warwick
Vice President ..... Marlyn Heintzelman
Secretary ..... Joe Toms
Treasurer ..... Lois Hess
Adviser ..... Miss Eyler

This club, which meets once a month is only for students who study French. It is a chapter of the International Students Society and consists of twenty-four members. The members may correspond with French boys and girls abroad through the International Students Society.

This year the club sponsored a movie, and in February put on a Mardi Gras for the whole school. It also put on an Assembly program in the Spring.

French Club

Row 3—M. Stottlemeyer, T. Overstreet, E. Rice, M. Heintzelman, E. Heintzelman, G. Shank, M. Speilman, M. Warwick.
Row 2—T. Hardman, D. Henicle, S. McClain, J. Stewart, R. Harbaugh, Miss Eyler, S. Bumbaugh, M. Warren, L. Hess.
Row 1—P. Rice, B. Shindledecker, J. Small, R. Manahan, G. Moser, D. Garret, J. Toms, D. Miner.

Row 3—E. Baker, G. Eigenbrode, K. Eshelman, E. Sprenkle, D. Miner, P. Rice, B. Pifer, K. Fraver, G. Rock.
Row 2—J. Small, A. Shank, E. Rice, G. Shank, M. Warwick, L. Hess, D. Johnson, D. Baker, S. Warren.
Row 1—Mrs. Harford, A. Snowberger, D. Anderson, J. Ashbaugh, L. Haugh, D. Gsell, R. Harbaugh, L. Scott, L. Sease, L. Kremb.

Special Mixed Chorus

Adviser ..... Mrs. Harford

In September we had try-outs to fill the vacancies and to enlarge our chorus also.

Some activities of our chorus are to sing in the Candlelight Service, for assembly programs, for the Franklin County Music Festival, and for the graduation exercises.

Our chorus is scheduled to practice twice a week.

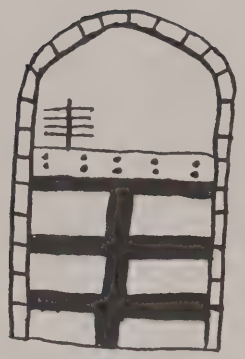

Dancing Club

OFFICERS

President ..... Charles Dick
Vice President ..... Paul Mummert
Secretary ..... Annabell Kline
Treasurer ..... Bill Shindledecker
Adviser ..... Mrs. Leisinger

The dancing club was organized the first semester for the purpose of teaching boys and girls modern dancing. Dues were ten cents a month to help to buy records.

In December a dance was held at Zook's Recreation Center. During the second semester all students were permitted to join the club. Some dances enjoyed by the group were Paul Jones, Elimination Dance, and Multiplication Dances.

L. to R.—S. Bumbaugh, L. Hurd, F. Crilley, B. Hull, E. Shafer, N. Stunkard, Mr. Hess, D. Wetzel, S. Ford, J. Smith, D. Kauffman, G. Stahley, B. Creager, M. Zimmerman, M. Speilman, P. Harbaugh.

Girl's Shop Club

OFFICERS

President ..... Eleanor Shafer
Vice President ..... Mary Ann Speilman
Secretary ..... Sylvia Ford
Treasurer ..... Myrna Zimmerman
Reporter ..... Elaine Carbaugh
Adviser ..... Mr. Hess

The Girls' Shop Club was reorganized this year. The purpose of the club is to teach the girls about the different types of tools and how to use them properly.

The club meets every Monday of the week under the supervision of Mr. Hess, the agriculture teacher.

Some of the propects this year are making coffee tables, end tables, and what-not shelves. They are also retouching and refinishing old furniture.

There are sixteen girls enrolled in the club.

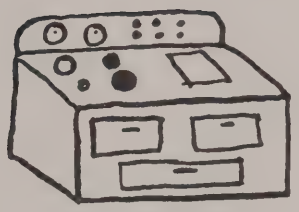

Boy's Home Ec. Club

OFFICERS

President ..... Kenneth Schroyer

Secretary-Treasurer ..... Donald Clark

Adviser ..... Miss Rohrbaugh

Boys who join this club find that a fellow can be just as much of a housekeeper as a girl. Their activities cover the sewing of an apron, cooking, cleaning, dating, and some art work.

Row 2—K. Schroyer, D. Clark, R. Stottlemyer, Miss Rohrbaugh, G. Shank, C. Ridenour.

Row 1—L. Garling, C. Guyer, G. Hartman, R. Smith.

Row 2—M. Kinley, O. Schilling, J. Brown, E. Burgess, B. Flegel, N. McCleaf, A. Smith, R. George.
Row 1—J. Sanders, D. Snively, M. Ross, D. Zearfoss, E. Carbaugh, E. Daley, Mrs. Kreps, E. Binkley.

Gardening Club

OFFICERS

President ..... Martha Kinley
Vice President ..... James Sanders
Secretary ..... Odella Schilling
Treasurer ..... Benjamin Moudy
Publicity Agent ..... Robert George
Adviser ..... Mrs. Kreps

The Gardening Club was reorganized this year, at the request of a group of former members. The activities of the club have included a picnic at Old Forge; the making and selling of Christmas decorations; and the decorating of the school auditorium and entrance for the holidays.

Each member of the club is to plan and photograph a gardening project, either a flower or vegetable garden during the coming season.

The club plans to use the proceeds of its two movies and Christmas sale to finance a trip to Washington and Mt. Vernon in Cherry Blossom time.

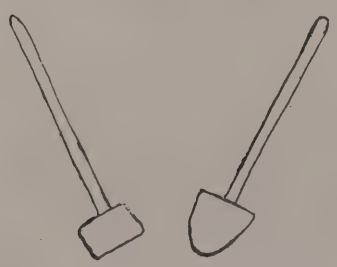

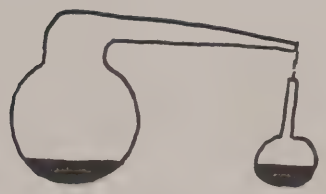

Science Club

OFFICERS

President ..... Robert Daley
Vice President ..... Robert Kline
Secretary ..... John Toms
Treasurer ..... Gary Ulrich
Adviser ..... Mr. Harbaugh

This club was organized by our science teacher, Mr. Harbaugh. The main purpose was to teach those students who did not have science a few elements of the subject.

They performed such experiments as the preparation of oxygen, hydrogen, chlorine, nitric acid, carbon dioxide, iodine, distilled water to purify it, made flame tests for different elements, and prepared mercury and oxygen by the decomposition of mercuric oxide.

There were two different sections. One met on Monday and the other on Thursday.

Reading L. to R.—P. Fox, T. Smith, M. Ferguson, P. Zearfoss, E. Vanderau, C. Knott, P. Stevenson, R. Minnick, G. Murdorf, R. Daley, J. Davis, G. Ulrich, R. Barkdoll, R. Mohn, G. Mentzer, R. Swope, Mr. Harbaugh, J. Davis, Z. Barlup, T. Sachs, D. Fitz, G. Warner, R. Manahan, O. Vienna, R. Toms, J. Sloan, L. Shank, W. F. Carson, B. Moudy.

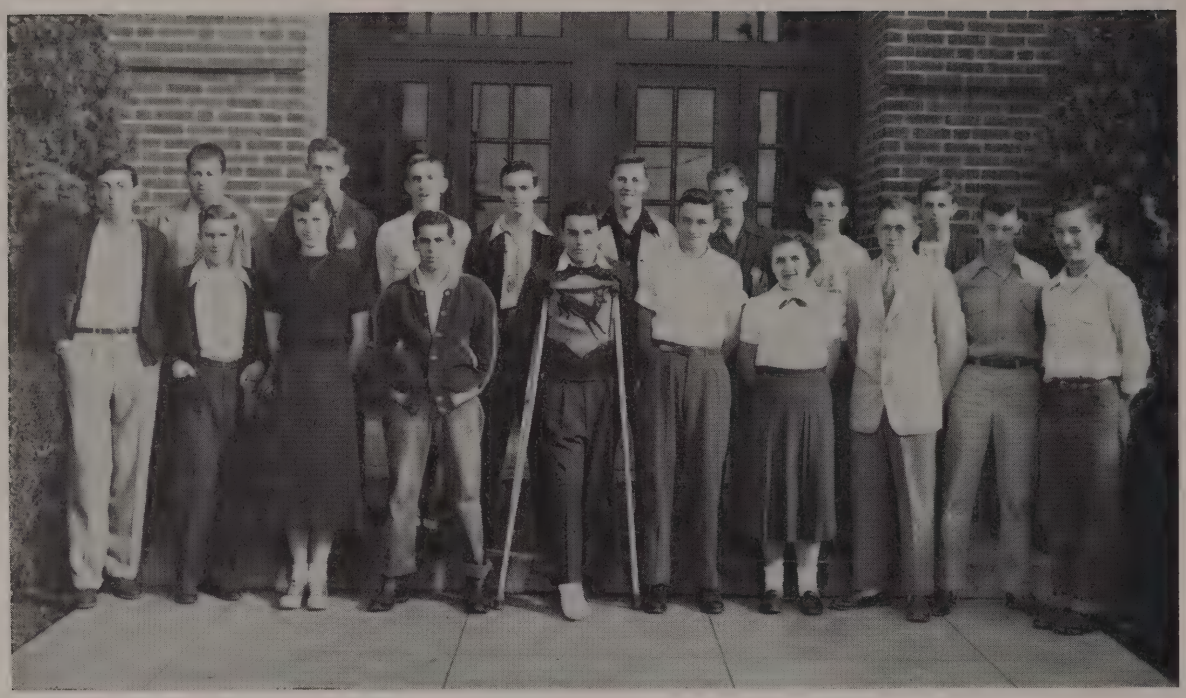

Row 2—Mr. Martz, A. Sharrah, R. Murdorf, J. Small, T. Wagner, H. Smith, R. Rock, R. Pentz.
Row 1—R. Fitz, J. Carson, C. McCleaf, E. Bloom, D. Smith, M. Stuckey, L. Hess, R. Eigenbrode, D. Miner, P. Rice.

Varsity Club

OFFICERS

President ..... Paul Rice
Vice President ..... Donald Smith
Secretary ..... Edward Bloom
Treasurer ..... Richard Eigenbrode
Adviser ..... Mr. Martz

The Varsity Club consists of twenty-one boys and girls who have received letters in athletics. This club aids in financing athletics and this year purchased new uniforms for the basketball team. It also awards sweaters to senior members of the club who have received letters in a varsity sport.

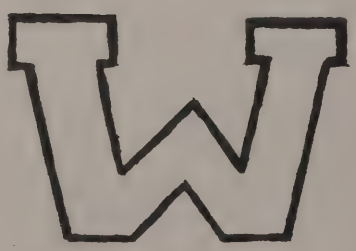

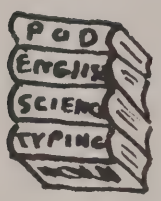

Librarians

Adviser — Miss Witmer

The school library is used as a study hall during most of each day. Student librarians take charge of the library during those study periods and during activity periods on four days a week. The girls who devote their spare time to this work receive training in filing cards and in checking books in and out of the library. Each librarian receives a service letter for a year's work.

Row 2—E. Binkley, C. McCleaf, G. Louhoff.

Row 1—Miss Witmer, E. Carbaugh, J. McClain, B. Bloom.

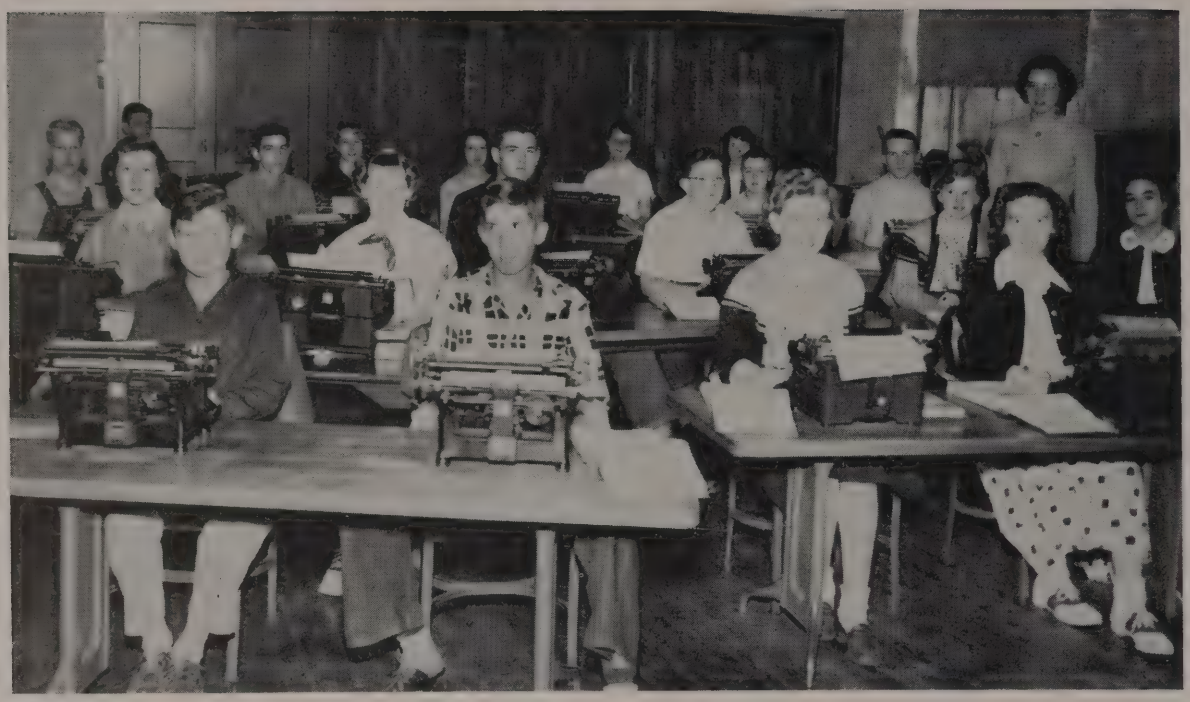

Row 4—P. Stevenson, T. Overstreet, S. McClain, J. Fogle, B. Trace.
Row 3—C. Kennedy, E. Smith, R. Gsell, G. Warner, R. Koons.
Row 2—T. Hardman, D. Henicle, R. Stottlemyer, L. McCleaf, Miss Morter, J. Binkley.
Row 1—C. Wilhide, R. Minnich, L. McCleaf, M. Hoffman.

Typing Club

Adviser — Miss Morter

The Typing Club was organized for the purpose of giving academic and vocational students an opportunity to learn typewriting for personal use. In this way, students are able to type book reports, class assignments, personal letters, and college papers.

Students also have the opportunity to do artistic typing.

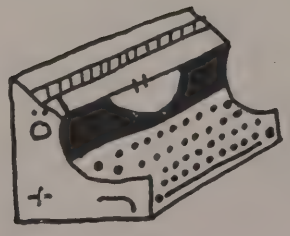

Commercial Club

OFFICERS

President ..... Robert George
Vice President ..... Clara McCleaf
Secretary ..... Dolores Snively
Treasurer ..... Nancy Stunkard
Advisers ..... Miss Morter, Mrs. Leisinger

The Commercial Club is composed of Sophomore, Junior, and Senior commercial students. It meets every Thursday.

The purpose of the club is to organize the commercial students into one group. Men and women are brought into the meetings to speak to the group on what the business world expects a high school student to know in order to obtain a position in the business world. Movies are used also for the same purposes.

Dues paid into this club are fifty cents a year to help pay for the visual aids used in the club.

Row 4—J. Barnhart, A. Kline, L. Darr, V. Barnhart, P. Frank, J. Crouse, W. F. Carson, H. Martin, D. Eyler, K. Snowberger, J. Carson.
Row 3—D. Johnson, J. Hartman, M. Petry, J. Garling, M. Stuckey, A. Snowberger, C. Smith, P. Scott, C. Davis, T. McCleaf, R. Rowe, J. Sanders, E. Baker, R. Eigenbrode, L. Smith.
Row 2—R. Burcker, Miss Morter, B. Bloom, C. McCleaf, L. Hurd, E. Daley, E. Binkley, A. Smith, D. Snively, L. Haugh, B. Flegel, A. Snowberger, Mrs. Leisinger, W. Minnich, R. George.
Row 1—D. Greenawalt, N. McCleaf, O. Schilling, D. Minnich, L. Rock, D. Zearfoss, M. Kinley, J. McClain, D. Anderson, C. Dick, R. Toms, B. Fitz, B. Moudy, M. Knepper, J. Barkdoll, N. Stunkard, D. Smith.

Row 2—Mr. Davison, A. Sharrah, Miss Miller, G. Moser, B. Moudy, Mr. Lohman, J. McClain, Mrs. Kreps, D. Gsell, G. Shank, Mr. Martz.
Row 1—L. Rock, C. McCleaf, R. George, P. Rice, R. Manahan, N. Stunkard, L. Sease, T. Wagner.

Student Council

OFFICERS

President ..... Paul Rice
Vice President ..... Richard Manahan
Secretary ..... Nancy Stunkard
Treasurer ..... Robert George

This year a Student Council was organized in our school. Representatives elected from the home rooms were:

Room 10—Gertrude Shank, Paul Rice.
Room 8—Jane McClain, Robert George.
Room 7—Doris Gsell, Gerald Moser.
Room 6—Clara McCleaf, Benjamin Moudy.
Room 4—Lois Rock, Andy Sharrah.
Room 3—Lora Jean Sease, Terry Wagner.
Room 2—Betty Shank, Robert Daley.
Room 1—Martine Eberly, Paul Stevenson.

A constitution was drawn up and passed by the Faculty and the Student Council unanimously. The student body passed it by the margin of two hundred four to four.

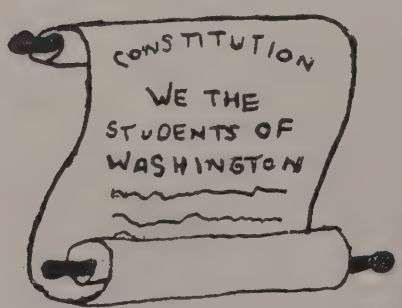

Bus Patrol

Under the direction of Mr. Lohman and working with the bus drivers our Bus Patrol is doing a fine job of maintaining safety on our school buses.

There are two patrolmen assigned to each bus. One who sits in the rear of the bus to keep order and one who sits in the front of the bus to get off at all stops and direct in the crossing of highways. Captains and Lieutenants help to iron out the problems and assist in any way they can.

Captains—Alfred Smith
Robert George
Don Miner
Lieutenants—Eddie Birely
Don Lake
Charles Dick

Row 3—Mr. Lohman, A. Smith, C. Dick, D. Miner, E. Smith, B. Moudy, D. Royer, K. Eshelman, G. Shank.
Row 2—R. George, G. Rock, M. Zimmerman, M. Gehr, M. Barnhart, J. Sloan, R. Daley, E. Birely.
Row 1—L. Shank, O. Vienna, R. Stottlemyer, G. Mentzer, D. Lake.

Mr. Lohman and Mr. Davison in School Store

Mr. Lohman and Mr. Davison give up their lunch period each day to work in the school store.

They sell candy, soft drinks, ice cream, potato chips and other small articles to the students. Their efforts are appreciated by all.

Candle Light Service

Activity Shots

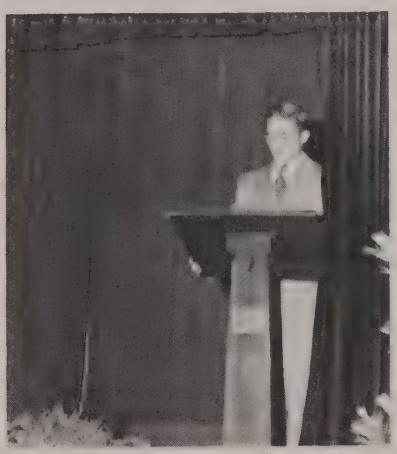

The Christmas Story

Gardening Club Picnic

Gardening Club Picnic

Calendar of Events-1950-51

September 5	—School opened for the 1950-51 term.
October 4	—Senior Class party in the school auditorium.
October 14	—D. K. Ernst, hypnotist, entertained the student body.
October 25	—Junior Class party in the school auditorium.
November 20, 21	—Teachers' institute in Chambersburg.
November 23, 24, 25	—Thanksgiving Vacation.
December 7	—Dance at Zook's recreational center sponsored by the Dancing Club.
December 14	—Freshman Class party at Zook's recreational center.
December 19	—Annual Candlelight service in the school auditorium.
December 25-Jan. 2	—Christmas holidays.
January 10	—Vocational students attended the farm show at Harrisburg.
January 24	—Seniors ordered name cards and announcements for commencement.
January 29	—"Teen Talk" classes opened; sponsored by Hi-Y and Tri-Hi-Y.
February 6	—Annual Mardi Gras sponsored by the Latin Club.
February 19	—Seniors ordered pennants and caps.
February 28	—Annual F. F. A. banquet.
March 13	—Annual music festival in the Waynesboro High School auditorium.
March 15, 16	—Carnival sponsored by the Varsity Club.
March 23	—Good Friday — school closed.
April 4, 5	—Senior class play, "Shirt Sleeves."
May 2, 3	—Junior class play, "Brides to Burn."
May 17	—Senior banquet held at Salem Evangelical and Reformed Church.
May 27	—Baccalaureate service — the Reverend W. Hartman Rice, class of '39, speaker.
May 28	—Commencement exercises. Dr. R. G. Mowrey, speaker.
May 30	—Memorial Day.
May 31	—School closed for the 1950-51 term.

ATHLETICS

Row 2—Coach Martz, D. Lake, J. Reed, D. Fitz, R. Manahan, G. Mentzer, R. Daley, D. Ford, D. Manahan, J. Kramer, R. Murdorf, B. Pifer, G. Pentz, R. Minnich, G. Shank, E. Sprenkle.
Row 1—Manager — Sprenkle, H. Smith, A. Sharrah, J. Small, R. Fitz, R. Eigenbrode, E. Bloom, R. Koons, D. Royer, J. Koons, D. Smith, T. Wagner, W. Shindledecker, K. Fraver, Manager, R. Eigenbrode.

Football

The Bulldogs returned to the girdiron this season and fought their way to runners up in the Laurel Conference. The boys had a two weeks' training period at Camp Ritchie. They developed into one of the finest teams in the history of township under the coaching of Jim Martz.

THE SCORES OF THE SEASON

Date		*Opponent*	*Township*
September 23—New Freedom*	Away	0	25
September 29—New Bloomfield	Away	27	13
October 6—Littlestown*	Away	6	13
October 13—York Springs*	Home	0	18
October 19—Dallastown*	Home	39	6
October 27—Burnham	Away	37	0
November 2—Stewartstown*	Home	7	34
November 10—Scotland	Home	34	0
November 18—Berkeley Springs	Away	14	13

*Laurel Conference. Total record—Won, 4; Lost, 5

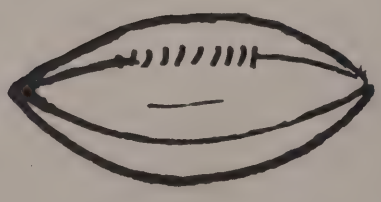

FOOTBALL

Richard Eigenbrode — "Ike"
All Laurel Conference Right Tackle. Liked the tackle part of his position. Led attack on defense.

Robert Fitz — "Slats"
All Laurel Conference Hon. Mention. Starred at Right End.
Always a threat on defense.

Wm. Rodger Sullivan — "Scram"
Lost to the army this season. This would have been his big season to star at left tackle.

Don Smith — "Abe"
All Laurel Conference second team. Outstanding at left end, often switched to backfield when needed. Broke leg in Dallastown game.

SENIORS

Edward Bloom — "24"
All Laurel Conference Hon. Mention. Honorary Captain for 1950. Did a great and unexcelled job at right guard.

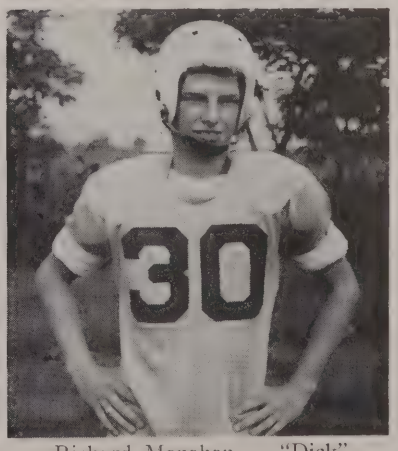

Richard Manahan — "Dick"
Broke his ankle in pre-season drills. He appeared for the first time in the line-up in the final game and was outstanding in his play at left guard.

Row 2—D. Henicle, N. Stunkard, R. Harbaugh, Mrs. Leisinger, S. Bumbaugh, L. Scott, D. Johnson.
Row 1—W. Minnick, L. Hess, G. Shank, L. Kremb, H. Martin.

Cheerleaders

Captain—Gertrude Shank
Adviser—Mrs. Leisinger

This year's cheerleading squad consisted of eight girls who did a very good job supporting our teams. During football season we had two boys helping out as cheerleaders.

Our girls wore gray pleated skirts, white sport blouses with maroon bows and maroon coat sweaters. After two years of cheering at all sports each girl will receive her letter to keep. Two new cheerleaders were added to the squad this year. They are: Laura Kremb and Doris Henicle.

CHEERS

Victory, Victory is our cry
V - I - C - T - O - R - Y
Will we win it? Well I guess—
Washington Township, Yes! Yes! Yes!

Shoot 'em high
Pass 'em low
Come on team
Let's go!!!

Girls' Basketball Team

The girls' basketball team completed the season this year undefeated. They won 8 and tied 1. The girls selected Clara McCleaf as their Captain. The team was under the supervision of Mrs. Leisinger.

The scores were as follows:

Team	*Place*	*Township*	*Opponent*
Smithsburg	Home	40	31
Alumni	Home	33	26
Scotland	Away	47	29
Smithsburg	Away	39	21
Greencastle	Home	31	17
Quincy	Home	36	21
Scotland	Home	46	18
Quincy	Away	25	21
Greencastle	Away	26	26

Row 4—G. Shank, C. McCleaf, B. Eyler, M. Zimmerman, O. Schilling.
Row 3—T. Hardman, J. Fogle, N. McCleaf, M. Speilman, L. Kremb, B. Bloom, L. Rock, Mrs. Leisinger.
Row 2—L. Hess, D. Henicle, J. McClain, B. Welty, D. Baker, L. Haugh.
Row 1—D. Zearfoss, M. Harbaugh, M. Ross, B. Welty, E. Rice, R. Harbaugh.

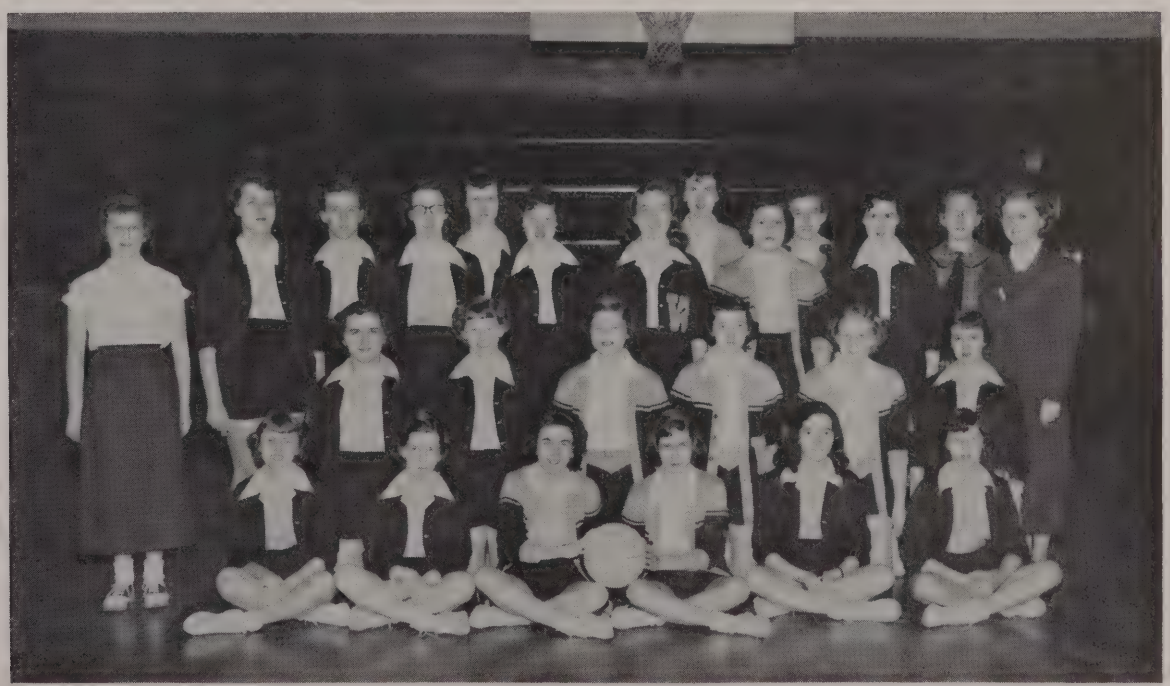

Row 2—M. Stuckey, E. Heintzelman, T. Wagner, R. Eigenbrode.
Row 1—Mr. Martz, B. Shindledecker, R. Manahan, R. Fitz, P. Rice, J. Kramer.

Boys' Varsity Basketball Team

The Boys' Varsity team had the best record this year of any team from Washington Township.

The team wound up the season by beating Greencastle, which was the first in 7 years.

Paul Rice was elected honorary Captain of the team for the season.

THE SCORES OF THE SEASON

Team	*Place*	*Township*	*Opponent*
Smithsburg	Home	57	54
York Springs	Away	6	36
York Springs	Home	35	46
Alumni	Home	40	22
*Scotland	Home	25	68
Smithsburg	Away	59	42
*Mercersburg	Away	49	45
*Lemasters	Home	39	36
*Quincy	Away	32	40
*Greencastle	Away	47	61
*Scotland	Away	36	65
*Mercersburg	Home	33	43
*Lemasters	Away	41	51
*Quincy	Home	58	48
*Greencastle	Home	44	41

*Conference games.

Boys' Junior Varsity Basketball Team

The Junior Varsity had a very successful season winning many games for the school this year.

The boys showed great promise for coming years with the Varsity Team.

Team	*Place*	*Township*	*Opponent*
Smithsburg	Home	29	16
York Springs	Away	26	16
York Springs	Home	23	46
Scotland	Home	15	55
Smithsburg	Away	38	26
Mercersburg	Away	27	28
Lemasters	Home	46	31
Quincy	Away	36	29
Greencastle	Away	28	48
Scotland	Away	20	52
Mercersburg	Home	23	31
Lemasters	Away	43	37
Quincy	Home	39	33
Greencastle	Home	30	49

Row 2—B. Pifer, D. Royer, P. Stevenson, A. Sharrah, J. Small.
Row 1—Mr. Martz, R. Rock, R. Sanders, G. Murdorf, R. McCullough, G. Shank, L. Shank, J. Kramer.

Boys' Baseball Team - 1950

With a team composed mostly of Freshmen and Sophomores, Mr. Martz's forces won three and lost ten games. The Bulldogs are looking forward to a far better season next year.

BASEBALL SCORES FOR 1950

	Township	*Opponent*
Greencastle — Home	0	17
Mercersburg — Away	9	8
Waynesboro — Home	5	16
Quincy — Away	2	8
Scotland — Away	6	9
Lemasters — Away	1	4
St. Thomas — Away	0	9
Greencastl — Away	1	4
Quincy — Home	1	11
Waynesboro — Away	9	20
Scotland — Home	10	8
St. Thomas — Home	9	0
Mercersburg — Home (forfeit)	9	0

Boys' Track Team - 1950

Managers—Herbert Harbaugh, Paul Sprenkle

Coach—Mr. Lohman

The track team of W. T. H. S. had a fair season. The Bulldogs lost the Lockhaven Relays by only two points.

Mile Run—Robert Flory, Gerald Moser.

Hurdles—Don Smith, Ed. Heintzelman, Robert Pentz.

Half Mile Run—Robert Flory, Bill Shindledecker.

Pole Vault—Max Stuckey, Don Batson.

440 Yard Dash—Paul Rice, Donald Kline.

220 Yard Dash——Harold Royer, Jack Kramer, Donald Kline, Don Smith.

100 Yard Dash—Harold Royer, Andy Sharrah, James Small, Jack Kramer.

High Jump—Max Stuckey, George Lohman.

Relays—Robert Flory, Paul Rice, Don Smith, Donald Kline, Gerald Moser, Harold Royer.

Broad Jump—Bill Shindledecker, Eddie Bloom, Richard Murdorf.

Shot Put—Bob Honodel, Gene Baker.

Discus—George Lohman, Harold Royer.

Javelin—Harold Royer, Karl Harbaugh, Richard Murdorf.

Scotland won the Franklin County Meet. Scores as follows:

W.T.H.S.	Scotland	Lemasters
53½	72½	14

The boys who scored in the Interscholastic Track and Field Meet at the Shippensburg State Teachers College were:

Broad Jump—Bill Shindledecker, 2nd.

Mile Run—Robert Flory, 4th.

Javelin Throw—Karl Harbaugh, 4th.

Our school ranked ninth among the nineteen schools participating in the meet.

Candid Shots

Identification page 102

Candid Shots

Identification page 102

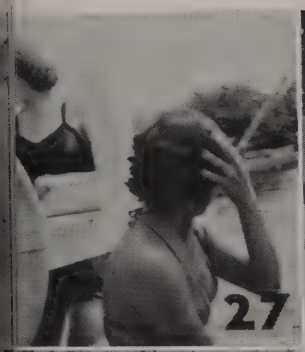

ALUMNI NEWS

The officers of the Alumni Association for the year 1950-51 were elected at a brief business session held June 3, 1950 preceding the dance and social period with the following elected to serve this year:

President—Richard Levick '35; 1st Vice President—Richard Null '31; 2nd Vice President —Alvin Myers '24; Recording Secretary—Catherine Powell '27; Corresponding Secretary—Abigail Newcomer Shockey '31; Treasurer—Isabelle Barlup Brechbiel '35; Assistant Treasurer —Betty Pottorff Byers '38.

Two of those elected have since asked to be relieved of their duties, and the Executive Committee appointed two others to finish their term. They were Catherine Powell and Betty Byers. Those appointed to fill these vacancies were Mrs. Lavon Tosten Newcomer, '46, Recording Secretary, and Amy Smith, Assistant Treasurer.

The following Committees were appointed:

Entertainment—Kathryn Sease '28, Frances Sullivan '28, Isabelle B. Brechbiel '35, Louise Bear '44, Isabelle P. Schaller '37, Delores Happle '49, Alvin Myers '24, Emmert Miller '24, Richard Levick '35, Richard Bloom '44, John Tosten, Jr. '48, Fred Stottlemyer '50.

Play—Melvin West '36, Zaza Brown '46, Jack Kirkpatrick '42, Donald McCleaf '46, Doreen Knott '50.

Necrology—H. Walter Lohman '28, Abigail Shockey '31.

This year there havn't been many social activities sponsored by the group. The Alumni Basketball teams played the High School teams during the Christmas holidays.

Our annual Alumni play has been cancelled because of circumstances beyond our control. Work had been started and the play was scheduled to be presented in April. We look forward to next winter with hopes of again presenting a fine play.

We have a balance of $123.94 in the treasury at present time. We hope to hold a food sale soon to raise money to carry on some projects.

The dues of the Association are $1.00 per member, per year, to be paid on Alumni Day, at the registration desk or to the secretary or treasurer any time during the year. If each Alumnus will bear this in mind, and pay his dues promptly, we will be able to carry out more extensive plans and become a much more active organization.

This year the Association voted to send sympathy announcements, with the school seal on them to the family or next of kin of any Alumnus in case of death. The Necrology Committee drew up the plan for the announcement and selected a class representative for each year to check their class roll and inform the secretary of all correct names and addresses. In event of death of one of their class members they will send forth the token of sympathy bearing the name of the President and Secretary of the Association. We do ask full cooperation of all members to keep us posted immediately.

These people have been chosen to represent their class:

Class of 1909—Mrs. Iva (Kipe) Hess.
1910—Mrs. Nellie (Creager) Groshon.
1911—Mrs. Margaret (Currens) Barlup.
1912—Miss Daisy Varner.
1914—Mr. Gilson Keagy.
1915—Mr. Archie Varner.
1916—Mr. Brade W. Sease.
1917—Mr. Robert Ritter.
1918—Miss Blanche A. Eyler.
1919—Miss Pauline Hess.
1920—Mrs. Alice (Martin) Barnhart.
1921—Mrs. Eva (Martin) Baer.
1922—Mrs. Helen (Gordon) Hawbecker.
1923—Mrs. Helen (Happle) Miller.
1924—Mrs. Frederica (McKean) Humer.
1925—Mrs. Amy (Hawbecker) Gorman.
1926—Mrs. Lois (Shatzer) Omwake.
1927—Mrs. Enola (Myers) Warren.
1928—Mrs. Kathryn (Martin) Sease.
1929—Mrs. Elizabeth (Walters) Rodgers.
1930—Mrs. Margurette (Haugh) Keckler.
1931—Mrs. Thelma (Ott) Martin.
1932—No graduating class.
1933—Mrs. Janet (Royer) White.
1934—Mrs. Helen (Arnold) Divelbiss.
1935—Mrs. Isabelle (Barlup) Brechbiel and Miss Amy Smith.
1936—Mrs. Yula (Null) Shank and Lewis Stouffer.
1937—Mrs. Gladys (Henicle) Neill and Isabelle (Pottorff) Schaller.
1938—Mrs. Madeline (Delauter) Kemper and Joe Hess.
1939—Mrs. Othelia (Fox) Muth and Anna M. Gossard.
1940—Mrs. Frances (Beard) Biser and Ruthanna (Null) McFerren.
1941—Mary Baker and Elizabeth (Gossard) Sanders.
1942—Hobart Benchoff and Ralph Fitz.
1943—Mrs. Alma (Peiffer) Miller and Eva Helen Snowberger.
1944—Louise Baer and Lucille Debrick.
1945—Anna Jane Fitz and Jennie (Fitz) Harbaugh.
1946—Mrs. Mildred (Carmichael) Clopper & Dorothy (Kreps) Snively.
1947—Mrs. Miriam (Bearinger) Snowberger & Emma Shindledecker.
1948—Mrs. Mary Jane (Baylor) Hess and Elizabeth Shover.
1949—Betty Delauter and Gordon Walker.
1950—Mrs. Shirley (Henicle) Koons and Carrie Calimer.

The Association is interested in the school program and tries to help whenever we can be of service. This year we voted to contribute money in order to start the Red Cross Training Course in the school. Mrs. Frances Sullivan was authorized to purchase the most badly needed supplies for her work and the Alumni Association will pay for them.

We are planning a full evening of entertainment for Alumni Day on June 16, 1951. Plans are being formulated to have a banquet at 6:30 P. M. followed by brief remarks and a business session. There will be dancing and cards from 9 until 12. It is our hope that many Alumnus will look forward to this event and plan now to be there for a time of fun and frolic. The annual election of officers will take place at the business meeting.

Candid Shots

1. Play it pretty Baker.
2. Just posing.
3. Dear little Dottie.
4. The clinch.
5. Three's a crowd.
6. Cowgirl Ruthie.
7. Taking a dip.
8. Marie's prom gown.
9. What do you see, Eddie?
10. Lean your head on my shoulder.
11. In the good old summertime.
12. Men from Township.
13. Our gal Betty.
14. Buddies.
15. Betty Lou Creager sat on a wall.
16. How about that Kenny.
17. Could it be Myrna?
18. Old flames.
19. Remember Scram?
20. Kids from Wayne Heights.
21. Freshmen buddies.
22. What's so funny?
23. Senior girls.
24. Ballerina Jean.
25. It must be love.
26. What's the matter, Bonnie?
27. Sunning themselves.
28. A bench to herself.
29. Jean Ashbaugh and Martha Hoffman.
30. Why didn't you smile?
31. Nice motorcycle.
32. Gary hasn't changed much.
33. Marlyn and Ed. paddling their own canoe.
34. What's the matter with the seat, LaRue?

Identification of Faculty Baby Pictures

1. Mr. Lohman.
2. Miss Miller.
3. Miss Eyler.
4. Mr. Harbaugh.
5. Miss Witmer.
6. Mrs. Leisinger.
7. Mr. Davison.
8. Mrs. Kreps.
9. Mr. Hess.
10. Miss Rohrbaugh.
11. Mr. Martz.
12. Mrs. Harford.

ADVERTISEMENTS

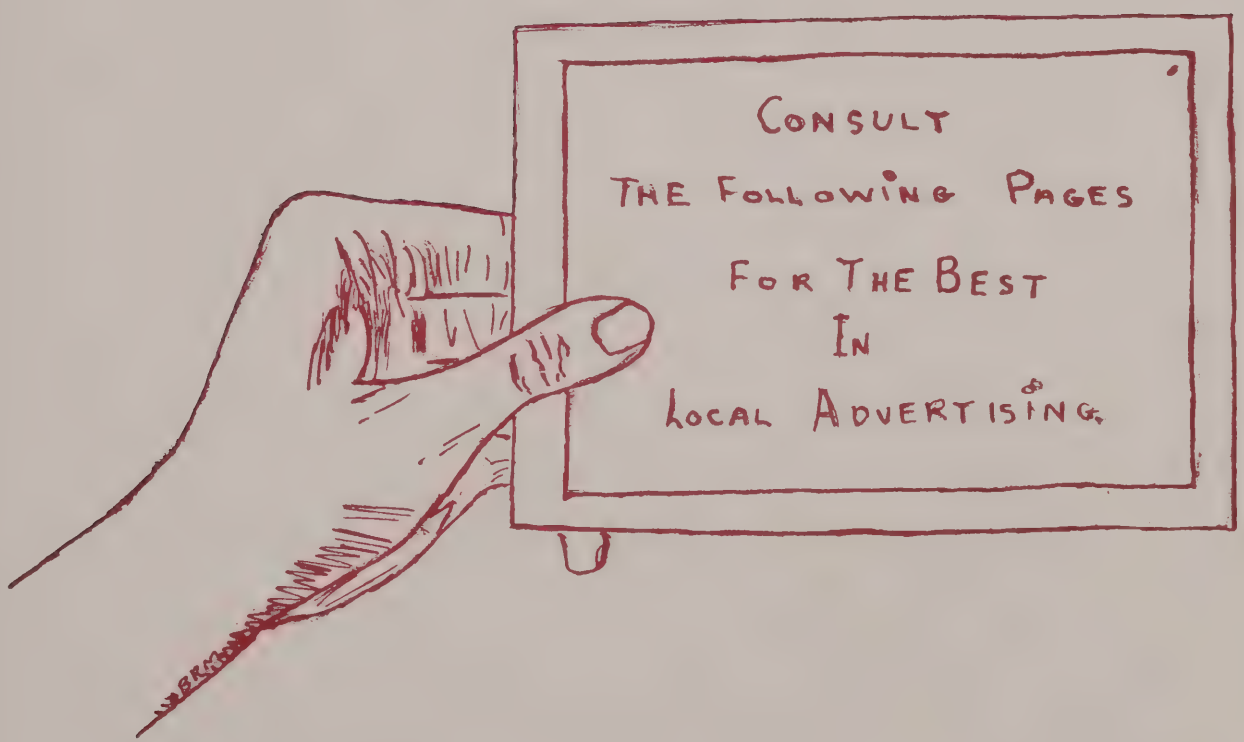

P. I. Wentz & Sons

Manufacturers of Hy-grade

Potato Chips

Hanover, Penna.

Charles S. Gardner Agency

Insurance and Real Estate

Blue Ridge Summit, Pa.

Penn Daries, Inc.

Waynesboro, Pa.

Flowers

Artistically Styled

by

Eichholz Flowers

Flower-Phone 203-J

Compliments of

Dreyfuss

GET TO KNOW US IT PAYS

Congratulations to the Class of

1951

Funk's Drug Store

Phone 126 Waynesboro, Pa.

Compliments of

Bonded Applicators, Inc.

Roofing — Siding

"C" Glenn Fry

F. Marshall Rock, Jr.

Insurance

68 East Main Street Phone 543-J

Waynesboro, Penna.

THE

ANTHONY

WAYNE

HOTEL

Waynesboro, Pa.

Good Food — Tastefully Served

Parties and Banquets a Specialty

K. G. POTTER
AGENCY

Insurance * Travel

39 East Main St.

Waynesboro, Pennsylvania

W. B. Thompson & Son

Fuel — Feed — Grain

Phone 20 Waynesboro, Pa.

Best Wishes

to

The Class of

1951

The Greencastle
Packing Company

Packers of

Gren-Pac Quality Canned Foods

Greencastle, Pa.

We're sorry if we made you turn the book

but

THE MEN'S SHOP

in

Waynesboro does

congratulate you

ACME MARKET

Waynesboro's largest

and

most complete

food store

Food-O-Mat

HESS STONE AND SUPPLY COMPANY

Builders and Supplies

Telephone 9-R

Leiter Brothers

Waynesboro, Pa.

Apparel for

Women & Children

Millinery

Piece Goods — Luggage

Fur Storage

Compliments

of

Baker and Minnich Pharmacy

Prescriptions Compounded

52 West Main St. Waynesboro, Pa.

Phone 405

Open Sundays — 9 - to - 12

Pryor's Tire Service

85 W. Main St. Cor. 3rd & Potomac St.

Phone 1003 or 531

FIRESTONE

Tires, Tubes & Batteries

Home & Auto Supplies

Recapping & Vulc.

Pass. truck & Trac. Tires

The Waynesboro Laundry

Telephone 63 16 Philadelphia Ave.

Waynesboro, Pennsylvania

LAUNDRY & DRY CLEANING

"They Go Together"

MILLERS

Furniture — Floor Coverings

Radios — Appliances

69 W. Main St.

Waynesboro, Pa.

Best Wishes

from

Walter Y. Grove

Happle's Flowers

Flowers for all occasions

Wayne Heights Phone 1310

"SAY IT WITH FLOWERS"

PENN STUDIOS

Congratulations to the Class of 1951

Portraitures, Kodak, and

Commercial Photography

THE EMMERT

MANUFACTURING CO.

Manufacturers of

Vises and Drawing Machines

LEAMAN'S

SEED STORE

Seeds

Garden, Field, Lawn

Fertilizer

Garden and Lawn

Garden Supplies

Pets and Supplies

209 W. Main Phone 674

Waynesboro, Pa.

Compliments

of

ECONOMY

Cut Rate Stores

222 West Main Street

&

Corner of Second & Potomac Streets

Waynesboro, Penna.

Congratulations to Class of '51

Citizens National Bank

and Trust Company

Waynesboro, Pa.

Member of

Federal Deposit Insurance Corp.

Member of

Federal Reserve System

Certified

Baking Company

Waynesboro, Pa.

Compliments

of

SULANKE'S

Meat Market

38 East Main St.

BEST

WISHES

Naugel's

Self Service Store

Compliments of

Waynesboro

Ice & Cold Storage

Distributors of Snow Crop Frozen Foods

Compliments

of

Red Run Lodge

Featuring

Chicken - in - the - Basket

also

Home-Made Pies

H. F. Smith, Prop. Phone 934-R22

Waynesboro

Auto Body Works

Wrecked Cars Rebuilt

Wheel and Frame Straightening

Upholstery and Glass Installed

Duco Painting

220 South Potomac Street

Calimer & Yingling Garage

Route 16

"Sunshine Trail"

Phone Waynesboro 1327

Waynesboro Electric Company

Corner of Main & Potomac

Electric Contractors & Appliances

Pittsburgh Paints

Shockey's Market

Fresh Meats — Groceries

Rouzerville, Pa.

BOCK'S CLEANERS

Cleaning and Dyeing

Moth Proofing

2 Mulberry St. Waynesboro, Pa.

Phone 92

Compliments of

WAYNESBORO

NEWS AGENCY

Class of '51

Compliments

of

The Val Smith Store

Meet Your Friends

at

NEWBERRY'S

Waynesboro, Pa.

Fairfield

Shoe Company

Fairfield, Adams County, Pa.

Arthur's Dairy

Quality Dairy Products

For

47 years

BECK

AND

BENEDICT

Hardware and Sporting Goods

Howard E. Craig Watson D. Craig

Craig Insurance Agency

Fire — Life — Automobile — Bonds

3 West Main Street Phone 336

Waynesboro, Pennsylvania

TEXAS LUNCH

83 W. Main St.

A Good Place to Eat

Roy E. Friedly

Insurance Service

Phone 682 Arcade Lobby

Waynesboro, Pa.

W. O. Spangler W. O. Spangler, Jr.

The Caslon Press

Established in 1909

Distinctive Printing

Waynesboro, Pennsylvania

Compliments

of

ULLMAN'S

SHOE STORE

On the Square

Waynesboro, Penna.

1903—1951

THE DRUG STORE OF

SERVICE

For Over 75 Years

D. L. MILLER & CO. INC.

Phone 505 20 E. Main St.

Waynesboro, Pa.

Congratulations

To the Class of 1951

From

America's Leading Cigar

White Owl

SHAFER'S

"DUCO" Auto Refinishing "Dulux"

Body and Fender Repairs

Your Dupont Refinisher

18 years Experience

Call us for Estimates

Rouzerville Phone 955-R-3

Compliments

of

ZOOK RECREATION

SKATING & BOWLING

SCHAEFFER'S

Phone 653

306 W. Main St. Waynesboro, Pa.

Confections — Favors — Sundries

Tobaccos — Newspapers — Magazines

Compliments

of

Trail Inn & Motel

And

All the

Alumni

&

Students

Who

Work

Here.

THE HUT

Home Made Ice Cream

Barbeques

Suzie Q's

Curb Service

I. N. Price
Prop.

The Best on Records

BOB MILLER'S

RECORD SHOP

Waynesboro, Pa.

Musical Instruments — Books

Instructions — Radios

Accessories — Phonographs

PHONE 1563 — PHONE 40-M

MENTZER & REED

DeSoto • *Plymouth*

220-226 North Church Street

Waynesboro, Penna.

Telephone 330

Charles F. Miller

Grain, Feed, Hay, Straw, Fertilizer,

and Seeds

Coal — General Warehouse Merchandise

Phone 803-R-4 Waynesboro, Pa.

P. O. Address Warehouse

R. D. 3, Greencastle, Pa.

W.M.R.R., Waynecastle, Pa.

Waynecastle Farms

Pure Breed Holstein

Compliments

of

C. H. Stallman & Son

Compliments of

W. L. Machen

School of Guitar and Accordian

20 S. Church St. Waynesboro, Pa.

Compliments of

Robert M. Scott

Waynesboro, Pa.

Route 1

Congratulations and Best Wishes to the Class of 1951

Motor Service Center Inc.

Corner S. Potomac and Eighth Streets

Waynesboro, Pa.

The Home of Friendly and Courteous Service

Chrysler International Trucks Plymouth

Unique Restaurant

Never Rationed in Quality

Arcade Bldg. Waynesboro, Pa.

Real Home Cooking

Geesaman's Inn

Blue Ridge Summit, Pa.

For

Lunches and Dinners

Private Parties and Banquets

Phone 112-R Blue Ridge Summit, Pa.

(Formerly "Our House Inn.")

Around The Corner
From Anywhere

Hagerstown Coca-Cola Bottling Works, Inc.
Hagerstown, Maryland

Compliments

GEARHART'S PHARMACY

of

Blue Ridge Summit, Pa.

Pa.

McKOWN & WOLFF

Serving for 3 Generations

Quality Furniture & Floor Coverings

1951 — our 50th Anniversary

Waynesboro, Pa.

Courtesy of

SPRING BROOK DAIRY FARM

Raw, Pasteurized, and Homogenized milk

Milk for infants a Specialty

L. M. Barlup

Compliments of

WAYNESBORO AUTO PARTS INC.

Waynesboro, Pa.

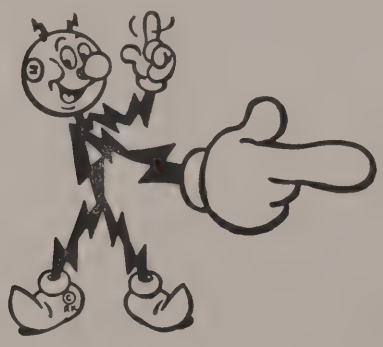

FOR POWER THAT IS

FAST - CLEAN - ECONOMICAL,

USE ELECTRICITY

REDDY KILOWATT,

Your Servant of the Century,

Will Work and Work and Work Cheaply!

AND REMEMBER —

As Long As It's Business-managed,

Electricity Is In Good Hands.

SOUTH PENN POWER COMPANY

Building Material

All Needs Supplied

At Fair Prices

PAINT FOR EVERY PURPOSE

Waynesboro Planing Mill Company

Church and Sixth St.

Waynesboro Paint Store

E. Main St.

First National Bank and Trust Co.

Waynesboro, Pennsylvania

Commercial — Savings — Trusts

Member of Federal Deposit Insurance Corp.

Federal Reserve Bank

Compliments

of

Varsity Restaurant

and

Tourist Court

Ed. & Red

Phone 1270

Dottie's Beauty Salon

8 North Potomac St.

Waynesboro, Pa.

Dorothy Yeakle

Compliments of

KATHRYN'S BEAUTY SALON

Wayne Heights, Pa.

Phone 1262

"A B C" Coin Machine Company

Wurlitzer Phonographs

everything in coin machines

Wishes you a successful

Future

Rear of 7 South Potomac St.

Waynesboro, Pa.

Phone 164 or 490 and ask for "Ben."

Compliments of

The First National Bank of Blue Ridge Summit

Blue Ridge Summit, Pa.

Organized 1922

Member of

The Federal Deposit Insurance Corporation

UNION EMBLEM COMPANY

High School and Fraternity Jewelry

Felt Goods and Commencement Stationery

Palmyra, Pennsylvania

Makers of the Standard School Ring

Paul H. Nissley, Manager

HENRY J. HULL SUPER MARKET

PRIME MEATS AND POULTRY

GROCERIES AND VEGETABLES

Headquarters for

JOHNSON MOTORS

Sales and Service

BOATS OF ALL MAKES

Box 103
BLUE RIDGE SUMMIT

Phone 112-J
PENNSYLVANIA

Compliments of

Crider's Used Auto Exchange

"For the best in used cars, see Jake"

Waynesboro, Pa.

Ray L. (Jake) Crider

Congratulations and Great Success to the Class of
1951

Brake Pontiac Sales & Service

141-151 South Potomac St.
Waynesboro, Penna.

Phone 1375 Phone 1375

"DOLLAR FOR DOLLAR YOU CAN'T BEAT A PONTIAC"
"AMERICA'S OUTSTANDING CAR"
SOLD & SERVICED BY

WAYNESBORO'S OUTSTANDING DEALERSHIP

BLUE RIDGE FRUIT EXCHANGE, Inc.

Orchard and Farm Supplies

Phone 1061 — 1060 Waynesboro, Pa.

Compliments

of

McCLAIN'S DINER

Tracey Corners

Blue Ridge Summit,

Penna.

PEIFFER SHELL SERVICE

Shell Gasoline — Tires — Batteries — Accessories

302 East Main Street Waynesboro, Penna.

Phone 454-R

THE GOOD LUMBER CO.

General Contractors Builders

"Home of Building Needs"

Quincy, Penna. Waynesboro, Penna.

Hull's Radiator Repair Shop

Batteries and Tires

— And —

Amoco Products

Waynesboro, Pa., R. D. 4
Phone 508-R

Compliments of

FOX MOBILE SERVICE

Sunshine Trail

at

Rouzerville, Pa.

The Hess Farm Equipment

Quincy, Pennsylvania

Your Authorized Ferguson Tractor Dealer

Ask us for Free Demonstration.

Dealers also for the:

SKYLINE FORAGE HARVESTER
BELLE CITY CORN PICKER
CONDE MILKERS
VICTOR HOME FREEZERS
NEW HOLLAND EQUIPMENT

Phones: Joseph H. Hess Home - 292-W — Bus. - 1481-R-12

To Some of Our Future Citizens

Compliments of

Waynesboro Manufacturer's Association

"TOOL CO."

extends hearty

and

sincere best wishes

to the

Class of 1951

Landis Tool Company

Waynesboro-Pennsylvania

Compliments of

G. R. KEFAUVER

Plumbing

and

Heating

TRADE FRICK MARK

Air Conditioning Systems

Serve scores of businesses—from small restaurants, offices, and stores to the largest buildings and industrial plants.

The 5-hp. Frick unit at Hupper's Confectionery in Lancaster, Penna., cools a room measuring 53 by 23 feet, protects large displays of chocolates, and provides comfort to patrons. (See photograph above.)

The 126 apartments in Lencshire House at Washington, D. C., are kept cool all summer by three Frick NEW "ECLIPSE" compressors, shown below.

For dependable air conditioning, refrigerating, quick-freezing or ice-making equipment, look to Frick Company.

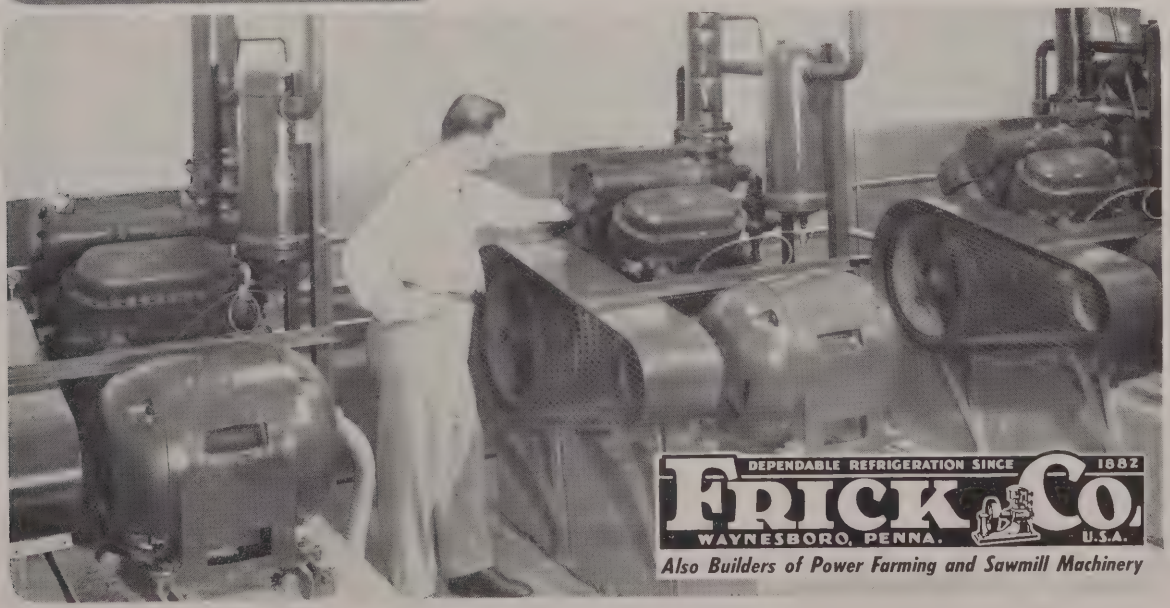

DEPENDABLE REFRIGERATION SINCE 1882

FRICK CO.

WAYNESBORO, PENNA. U.S.A.

Also Builders of Power Farming and Sawmill Machinery

To

THE CLASS OF 1951

HEARTIEST CONGRATULATIONS

and

BEST WISHES

from

Landis Machine Company

Congratulations
and
Best Wishes
to the
Class Of 1951
The Record Herald
Waynesboro, Pennsylvania
Publishers – Printers

☆ ☆

It was our pleasure to have worked with the Staff and Advisers of the 1951 Wahtonian in doing the Printing of this Annual.

LAYERS NEED

To produce MORE EGGS per pound of feed

B-B
MA-CO
HIGH ENERGY
LOW FIBER
EGG MASH

Eshelman's Mill
Midvale, Pa.

Phone: Waynesboro, Pa.
1532R2

Custom Grinding
and Mixing

We carry all B-B Dairy
Feeds and Poultry Feeds

Regular formula B-B Poultry Rations are always available for those who prefer the more conventional type feeds.

ROBERTS' CHEVROLET

Our Goal—To better serve you.

Waynesboro, Pa. Phone 1041

THE CLASS OF 1951 TAKES THIS OPPORTUNITY TO THANK THOSE WHOSE ADVERTISEMENTS APPEAR IN THIS YEAR'S ISSUE OF THE WAHTONIAN.

Finis

The American's Creed

I believe in the United States of America as a government of the people, by the people, for the people; whose just powers are derived from the consent of the governed; a democracy in a republic; a sovereign Nation of many sovereign States; a perfect Union, one and inseparable; established upon those principles of freedom, equality, justice, and humanity for which American patriots sacrificed their lives and fortunes. I therefore believe it is my duty to my country to love it; to support its Constitution; to obey its laws; to respect its Flag, and to defend it against all enemies.

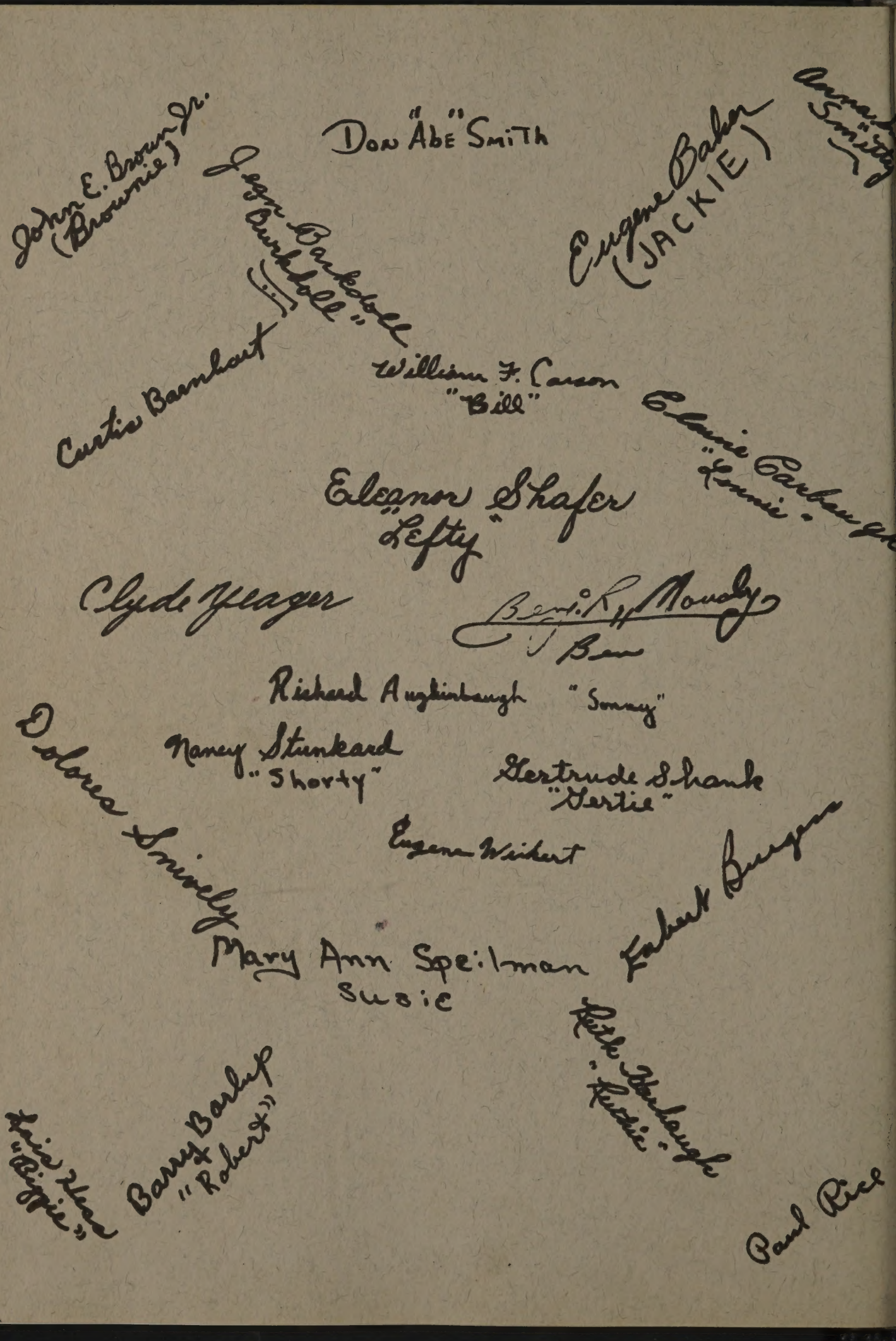

Don "Abe" Smith

John E. Brown Jr. (Brownie)

Jean Barkdoll "Burkdoll"

Eugene Baker (JACKIE)

Anna [illegible] "Smitty"

Curtis Barnhart

William F. Carson "Bill"

Elaine Carbaugh "Lonnie"

Eleanor Shafer "Lefty"

Clyde Yeager

Benj. R. Moody "Ben"

Richard Augkinbaugh "Sonny"

Dolores Snively

Nancy Stunkard "Shorty"

Gertrude Shank "Gertie"

Eugene Weikert

Robert Burgess

Mary Ann Speilman Susie

Ruth Harbaugh "Ruthie"

Barry Barlup "Robert"

Lois Hess "Biggie"

Paul Rice

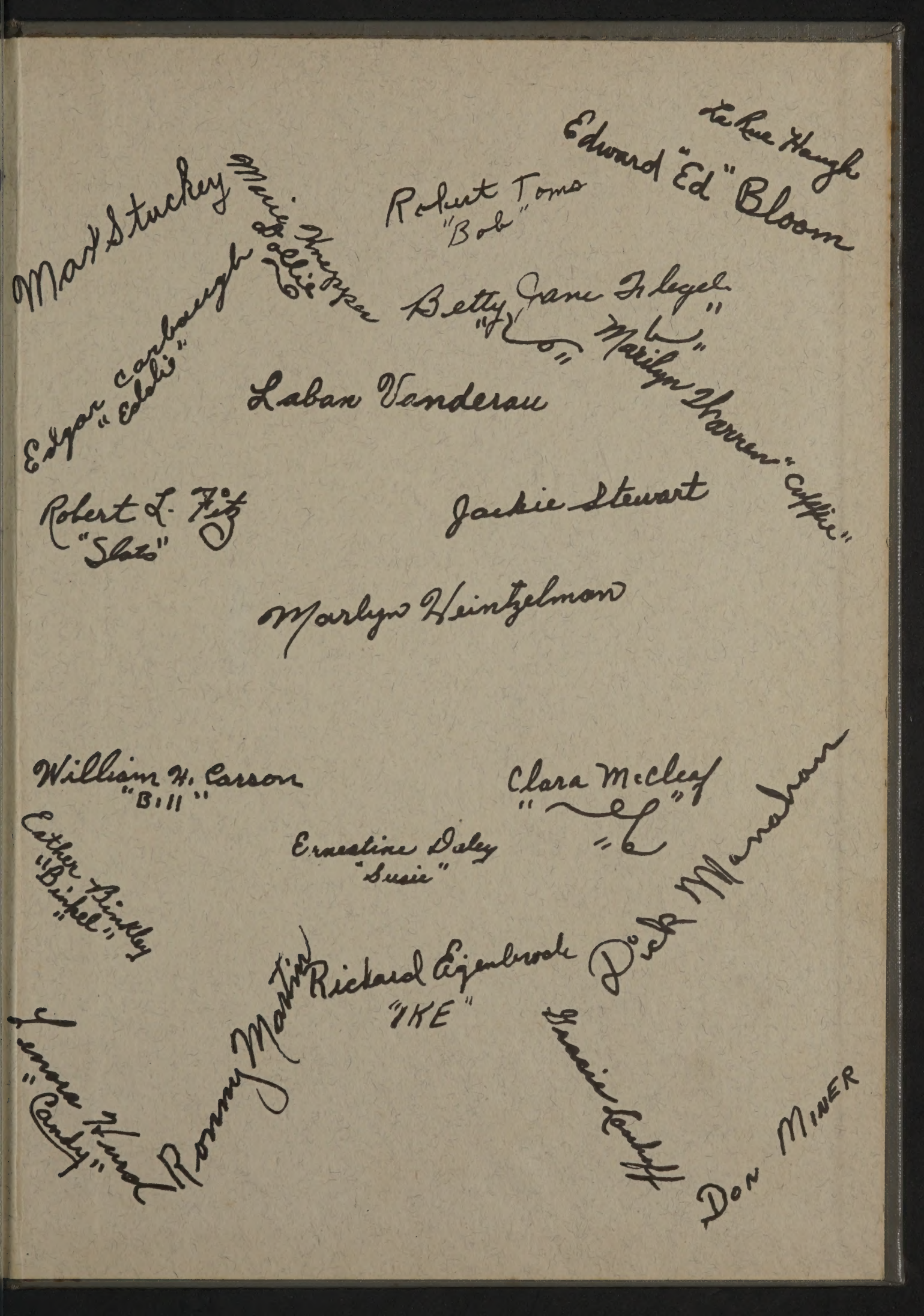

Le Rue Haugh

Edward "Ed" Bloom

Robert Toms
"Bob"

Max Stuckey

Marie Knepper
"Dollie"

Edgar Carbaugh
"Eddie"

Betty Jane Flegel
"[illegible]"

Marilyn Warren "Coffee"

Laban Vanderau

Robert L. Fitz
"Slats"

Jackie Stewart

Marlyn Heintzelman

William H. Carson
"Bill"

Clara McCleaf
"[illegible]"

Ernestine Daley
"Susie"

Esther Binkley
"Binkel"

Dick Manahan

Richard Eigenbrode
"IKE"

Ronny Martin

Lenora Kurd
"Candy"

Gracie Lankoff

Don Miner